

Bushfire Attack Level (BAL) Certificate

Determined in accordance with AS 3959:2018

Site Details

Address: Lot 646 - Stage 9 Apsley Estate, Mandogalup

Suburb: Mandogalup **State:** WA

Local Government Area: City of Kwinana

Use of building: Residential Dwelling **Main BCA class:** Class 1a

Report / Job Number: A23.122 **Report Date:** 19/7/2024

Determination of Highest Bushfire Attack Level

AS 3959 Assessment Procedure	Vegetation Classification	Effective Slope	Separation Distance	BAL
Method 1	Class D - Scrub	All upslopes and flat land (0 degrees)	123.07 m	BAL-LOW

Practitioner Details

I hereby certify that I have undertaken the assessment of the above site and determined the Bushfire Attack Level stated above in accordance with the requirements of AS 3959:2018

Name: Daniel Panickar
Western Environmental Approvals Pty Ltd

Signature: 

Certificate Date: 19/7/2024



Accreditation No: BPAD 37802
Expiry: December 2024

Bushfire Attack Level (BAL) Certificate

Determined in accordance with AS 3959:2018

Site Details

Address: Lot 647 - Stage 9 Apsley Estate, Mandogalup

Suburb: Mandogalup **State:** WA

Local Government Area: City of Kwinana

Use of building: Residential Dwelling **Main BCA class:** Class 1a

Report / Job Number: A23.122 **Report Date:** 19/7/2024

Determination of Highest Bushfire Attack Level

AS 3959 Assessment Procedure	Vegetation Classification	Effective Slope	Separation Distance	BAL
Method 1	Class D - Scrub	All upslopes and flat land (0 degrees)	108.13 m	BAL-LOW

Practitioner Details

I hereby certify that I have undertaken the assessment of the above site and determined the Bushfire Attack Level stated above in accordance with the requirements of AS 3959:2018

Name: Daniel Panickar
Western Environmental Approvals Pty Ltd

Signature: 

Certificate Date: 19/7/2024



Accreditation No: BPAD 37802
Expiry: December 2024

Bushfire Attack Level (BAL) Certificate

Determined in accordance with AS 3959:2018

Site Details

Address: Lot 648 - Stage 9 Apsley Estate, Mandogalup

Suburb: Mandogalup **State:** WA

Local Government Area: City of Kwinana

Use of building: Residential Dwelling **Main BCA class:** Class 1a

Report / Job Number: A23.122 **Report Date:** 19/7/2024

Determination of Highest Bushfire Attack Level

AS 3959 Assessment Procedure	Vegetation Classification	Effective Slope	Separation Distance	BAL
Method 1	Class D - Scrub	All upslopes and flat land (0 degrees)	93.21 m	BAL-12.5* <small>Determined BAL can be reduced for future dwellings with an appropriate lot setback</small>

Practitioner Details

I hereby certify that I have undertaken the assessment of the above site and determined the Bushfire Attack Level stated above in accordance with the requirements of AS 3959:2018

Name: Daniel Panickar
Western Environmental Approvals Pty Ltd

Signature: 

Certificate Date: 19/7/2024



Accreditation No: BPAD 37802
Expiry: December 2024

Bushfire Attack Level (BAL) Certificate

Determined in accordance with AS 3959:2018

Site Details

Address: Lot 649 - Stage 9 Apsley Estate, Mandogalup

Suburb: Mandogalup **State:** WA

Local Government Area: City of Kwinana

Use of building: Residential Dwelling **Main BCA class:** Class 1a

Report / Job Number: A23.122 **Report Date:** 19/7/2024

Determination of Highest Bushfire Attack Level

AS 3959 Assessment Procedure	Vegetation Classification	Effective Slope	Separation Distance	BAL
Method 1	Class D - Scrub	All upslopes and flat land (0 degrees)	72.17 m	BAL-12.5

Practitioner Details

I hereby certify that I have undertaken the assessment of the above site and determined the Bushfire Attack Level stated above in accordance with the requirements of AS 3959:2018

Name: Daniel Panickar
Western Environmental Approvals Pty Ltd

Signature: 

Certificate Date: 19/7/2024



Accreditation No: BPAD 37802
Expiry: December 2024

Bushfire Attack Level (BAL) Certificate

Determined in accordance with AS 3959:2018

Site Details

Address: Lot 650 - Stage 9 Apsley Estate, Mandogalup

Suburb: Mandogalup **State:** WA

Local Government Area: City of Kwinana

Use of building: Residential Dwelling **Main BCA class:** Class 1a

Report / Job Number: A23.122 **Report Date:** 19/7/2024

Determination of Highest Bushfire Attack Level

AS 3959 Assessment Procedure	Vegetation Classification	Effective Slope	Separation Distance	BAL
Method 1	Class D - Scrub	All upslopes and flat land (0 degrees)	68.42 m	BAL-12.5

Practitioner Details

I hereby certify that I have undertaken the assessment of the above site and determined the Bushfire Attack Level stated above in accordance with the requirements of AS 3959:2018

Name: Daniel Panickar
Western Environmental Approvals Pty Ltd

Signature: 

Certificate Date: 19/7/2024



Accreditation No: BPAD 37802
Expiry: December 2024

Bushfire Attack Level (BAL) Certificate

Determined in accordance with AS 3959:2018

Site Details

Address: Lot 697 - Stage 9 Apsley Estate, Mandogalup

Suburb: Mandogalup **State:** WA

Local Government Area: City of Kwinana

Use of building: Residential Dwelling **Main BCA class:** Class 1a

Report / Job Number: A23.122 **Report Date:** 19/7/2024

Determination of Highest Bushfire Attack Level

AS 3959 Assessment Procedure	Vegetation Classification	Effective Slope	Separation Distance	BAL
Method 1	Class D - Scrub	All upslopes and flat land (0 degrees)	38.63 m	BAL-12.5

Practitioner Details

I hereby certify that I have undertaken the assessment of the above site and determined the Bushfire Attack Level stated above in accordance with the requirements of AS 3959:2018

Name: Daniel Panickar
Western Environmental Approvals Pty Ltd

Signature: 

Certificate Date: 19/7/2024



Accreditation No: BPAD 37802
Expiry: December 2024

Bushfire Attack Level (BAL) Certificate

Determined in accordance with AS 3959:2018

Site Details

Address: Lot 698 - Stage 9 Apsley Estate, Mandogalup

Suburb: Mandogalup **State:** WA

Local Government Area: City of Kwinana

Use of building: Residential Dwelling **Main BCA class:** Class 1a

Report / Job Number: A23.122 **Report Date:** 19/7/2024

Determination of Highest Bushfire Attack Level

AS 3959 Assessment Procedure	Vegetation Classification	Effective Slope	Separation Distance	BAL
Method 1	Class D - Scrub	All upslopes and flat land (0 degrees)	24.37 m	BAL-12.5* <small>Determined BAL can be reduced for future dwellings with an appropriate lot setback</small>

Practitioner Details

I hereby certify that I have undertaken the assessment of the above site and determined the Bushfire Attack Level stated above in accordance with the requirements of AS 3959:2018

Name: Daniel Panickar
Western Environmental Approvals Pty Ltd

Signature: 

Certificate Date: 19/7/2024



Accreditation No: BPAD 37802
Expiry: December 2024

Bushfire Attack Level (BAL) Certificate

Determined in accordance with AS 3959:2018

Site Details

Address: Lot 699 - Stage 9 Apsley Estate, Mandogalup

Suburb: Mandogalup **State:** WA

Local Government Area: City of Kwinana

Use of building: Residential Dwelling **Main BCA class:** Class 1a

Report / Job Number: A23.122 **Report Date:** 19/7/2024

Determination of Highest Bushfire Attack Level

AS 3959 Assessment Procedure	Vegetation Classification	Effective Slope	Separation Distance	BAL
Method 1	Class D - Scrub	All upslopes and flat land (0 degrees)	39.98 m	BAL-12.5

Practitioner Details

I hereby certify that I have undertaken the assessment of the above site and determined the Bushfire Attack Level stated above in accordance with the requirements of AS 3959:2018

Name: Daniel Panickar
Western Environmental Approvals Pty Ltd

Signature: 

Certificate Date: 19/7/2024



Accreditation No: BPAD 37802
Expiry: December 2024

Bushfire Attack Level (BAL) Certificate

Determined in accordance with AS 3959:2018

Site Details

Address: Lot 700 - Stage 9 Apsley Estate, Mandogalup

Suburb: Mandogalup **State:** WA

Local Government Area: City of Kwinana

Use of building: Residential Dwelling **Main BCA class:** Class 1a

Report / Job Number: A23.122 **Report Date:** 19/7/2024

Determination of Highest Bushfire Attack Level

AS 3959 Assessment Procedure	Vegetation Classification	Effective Slope	Separation Distance	BAL
Method 1	Class D - Scrub	All upslopes and flat land (0 degrees)	54.63 m	BAL-12.5

Practitioner Details

I hereby certify that I have undertaken the assessment of the above site and determined the Bushfire Attack Level stated above in accordance with the requirements of AS 3959:2018

Name: Daniel Panickar
Western Environmental Approvals Pty Ltd

Signature: 

Certificate Date: 19/7/2024



Accreditation No: BPAD 37802
Expiry: December 2024

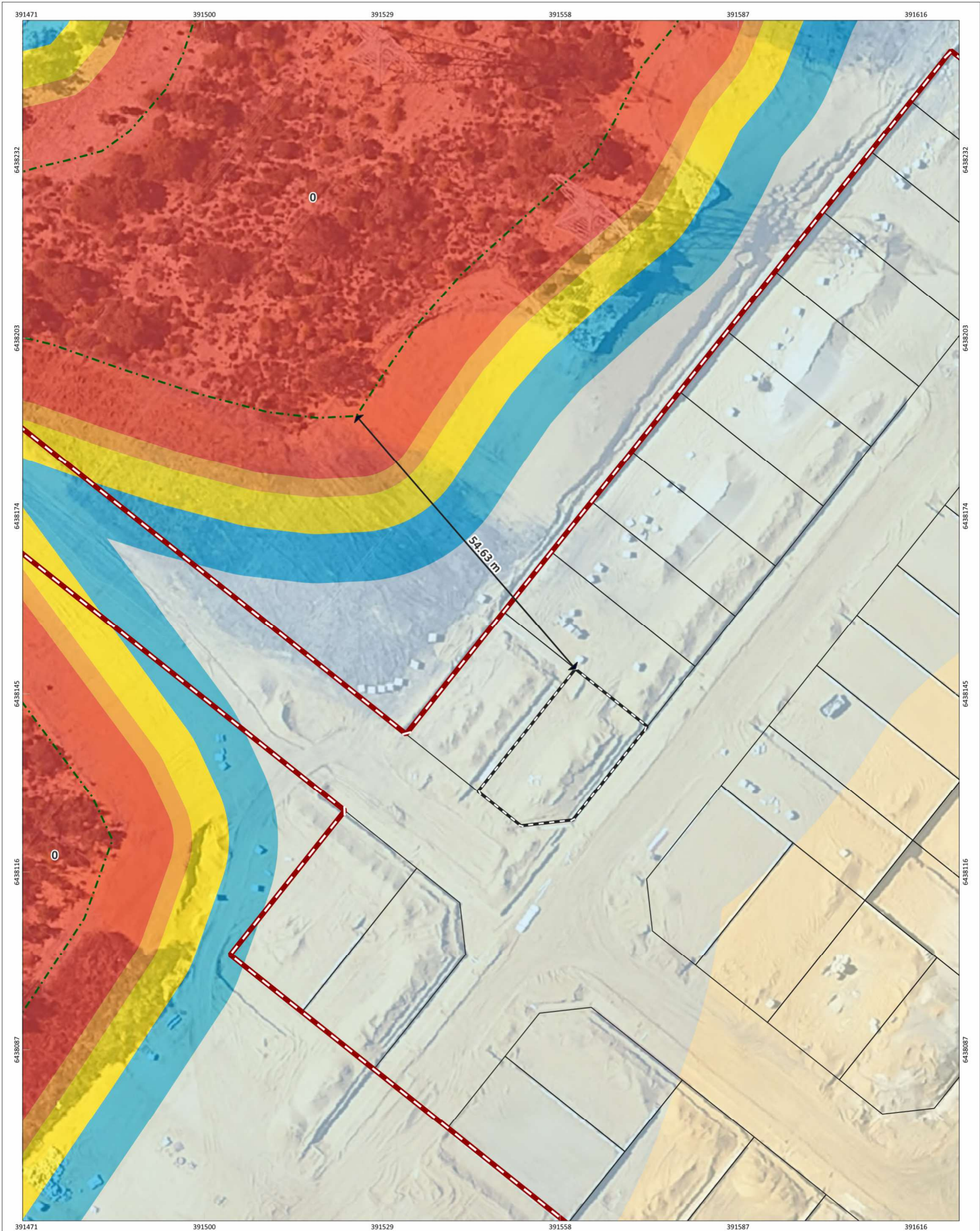

Bushfire Attack level (BAL) Contours - Lot 700

03

06

09

12 m

0

3

6

9

12 m

1

2

3

4

5

6

7

8

9

10

11

12

13

14

15

16

17

18

19

20

21

22

23

24

25

26

27

28

29

30

31

32

33

34

35

36

37

38

39

40

41

42

43

44

45

46

47

48

49

50

51

52

53

54

55

56

57

58

59

60

61

62

63

64

65

66

67

68

69

70

71

72

73

74

75

76

77

78

79

80

81

82

83

84

85

86

87

88

89

90

91

92

93

94

95

96

97

98

99

100

101

102

103

104

105

106

107

108

109

110

111

112

113

114

115

116

117

118

119

120

121

122

123

124

125

126

127

128

129

130

131

132

133

134

135

136

137

138

139

140

141

142

143

144

145

146

147

148

149

150

151

152

153

154

155

156

157

158

159

160

161

162

163

164

165

166

167

168

169

170

171

172

173

174

175

176

177

178

179

180

181

182

183

184

185

186

187

188

189

190

191

192

193

194

195

196

197

198

199

200

201

202

203

204

205

206

207

208

209

210

211

212

213

214

215

216

217

218

219

220

221

222

223

224

225

226

227

228

229

230

231

232

233

234

235

236

237

238

239

240

241

242

243

244

245

246

247

248

249

250

251

252

253

254

255

256

257

258

259

260

261

262

263

264

265

266

267

268

269

270

271

272

273

274

275

276

277

278

279

280

281

282

283

284

285

286

287

288

289

290

291

292

293

294

295

296

297

298

299

300

301

302

303

304

305

306

307

308

309

310

311

312

313

314

315

316

317

318

319

320

321

322

323

324

325

326

327

328

329

330

331

332

333

334

335

336

337

338

339

340

341

342

343

344

345

346

347

348

349

350

351

352

353

354

355

356

357

358

359

360

361

362

363

364

365

366

367

368

369

370

371

372

373

374

375

376

377

378

379

380

381

382

383

384

385

386

387

388

389

390

391

392

393

394

395

396

397

398

399

400

401

402

403

404

405

406

407

408

409

410

411

412

413

414

415

416

417

418

419

420

421

422

423

424

425

426

427

428

429

430

431

432

433

434

435

436

437

438

439

440

441

442

443

444

445

446

447

448

449

450

451

452

453

454

455

456

457

458

459

460

461

462

463

464

465

466

467

468

469

470

471

472

473

474

475

476

477

478

479

480

481

482

483

484

485

486

487

488

489

490

491

492

493

494

495

496

497

498

499

500

501

502

503

504

505

506

507

508

509

510

511

512

513

514

515

516

517

518

519

520

521

522

523

524

525

526

527

528

529

530

531

532

533

534

535

536

537

538

539

540

541

542

543

544

545

546

547

548

549

550

551

552

553

554

555

556

557

558

559

560

561

562

563

564

565

566

567

568

569

570

571

572

573

574

575

576

577

578

579

580

581

582

583

584

585

586

587

588

589

590

591

592

593

594

595

596

597

598

599

600

601

602

603

604

605

606

607

608

609

610

611

612

613

614

615

616

617

618

619

620

621

622

623

624

625

626

627

628

629

630

631

632

633

634

635

636

637

638

639

640

641

642

643

644

645

646

647

648

649

650

651

652

653

654

655

656

657

658

659

660

661

662

663

664

665

666

667

668

669

670

671

672

673

674

675

676

677

678

679

680

681

682

683

684

685

686

687

688

689

690

691

692

693

694

695

696

697

698

699

700

701

702

703

704

705

706

707

708

709

710

711

712

713

714

715

716

717

718

719

720

721

722

723

724

725

726

727

728

729

730

731

732

733

734

735

736

737

738

739

740

741

742

743

744

745

746

747

748

749

750

751

752

753

754

755

756

757

758

759

760

761

762

763

764

765

766

767

768

769

770

771

772

773

774

775

776

777

778

779

780

781

782

783

784

785

786

787

788

789

790

791

792

793

794

795

796

797

798

799

800

801

802

803

804

805

806

807

808

809

810

811

812

813

814

815

816

817

818

819

820

821

822

823

824

825

826

827

828

829

830

831

832

833

834

835

836

837

838

839

840

841

842

843

844

845

846

847

848

849

850

851

852

853

854

855

856

857

858

859

860

861

862

863

864

865

866

867

868

869

870

871

872

873

874

875

876

877

878

879

880

881

882

883

884

885

886

887

888

889

890

891

892

893

894

895

896

897

898

899

900

901

902

903

904

905

906

907

908

909

910

911

912

913

914

915

916

917

918

919

920

921

922

923

924

925

926

927

928

929

930

931

932

933

934

935

936

937

938

939

940

941

942

943

944

945

946

947

948

949

950

951

952

953

954

955

956

957

958

959

960

961

962

963

964

965

966

967

968

969

970

971

972

973

974

975

976

977

978

979

980

981

982

983

984

985

986

987

988

989

990

991

992

993

994

995

996

997

998

999

1000

0

3

6

9

12 m

0

3

6

9

12 m

1

2

3

4

5

6

7

8

9

10

11

12

13

14

15

16

17

18

19

20

21

22

23

24

25

26

27

28

29

30

31

32

33

34

35

36

37

38

39

40

41

42

43

44

45

46

47

48

49

50

51

52

53

54

55

56

57

58

59

60

61

62

63

64

65

66

67

68

69

70

71

72

73

74

75

76

77

78

79

80

81

82

83

84

85

86

87

88

89

90

91

92

93

94

95

96

97

98

99

100

101

102

103

104

105

106

107

108

109

110

111

112

113

114

115

116

117

118

119

120

121

122

123

124

125

126

127

128

129

130

131

132

133

134

135

136

137

138

139

140

141

142

143

144

145

146

147

148

149

150

151

152

153

154

155

156

157

158

159

160

161

162

163

164

165

166

167

168

169

170

171

172

173

174

175

176

177

178

179

180

181

182

183

184

185

186

187

188

189

190

191

192

193

194

195

196

197

198

199

200

201

202

203

204

205

206

207

208

209

210

211

212

213

214

215

216

217

218

219

220

221

222

223

224

225

226

227

228

229

230

231

232

233

234

235

236

237

238

239

240

241

242

243

244

245

246

247

248

249

250

251

252

253

254

255

256

257

258

259

260

261

262

263

264

265

266

267

268

269

270

271

272

273

274

275

276

277

278

279

280

281

282

283

284

285

286

287

288

289

290

291

292

293

294

295

296

297

298

299

300

301

302

303

304

305

306

307

308

309

310

311

312

313

314

315

316

317

318

319

320

321

322

323

324

325

326

327

328

329

330

331

332

333

334

335

336

337

338

339

340

341

342

343

344

345

346

347

348

349

350

351

352

353

354

355

356

357

358

359

360

361

362

363

364

365

366

367

368

369

370

371

372

373

374

375

376

377

378

379

380

381

382

383

384

385

386

387

388

389

390

391

392

393

394

395

396

397

398

399

400

401

402

403

404

405

406

407

408

409

410

411

412

413

414

415

416

417

418

419

420

421

422

423

424

425

426

427

428

429

430

431

432

433

434

435

436

437

438

439

440

441

442

443

444

445

446

447

448

449

450

451

452

453

454

455

456

457

458

459

460

461

462

463

464

465

466

467

468

469

470

471

472

473

474

475

476

477

478

479

480

481

482

483

484

485

486

487

488

489

490

491

492

493

494

495

496

497

498

499

500

501

502

503

504

505

506

507

508

Bushfire Attack Level (BAL) Certificate

Determined in accordance with AS 3959:2018

Site Details

Address: Lot 701 - Stage 9 Apsley Estate, Mandogalup

Suburb: Mandogalup **State:** WA

Local Government Area: City of Kwinana

Use of building: Residential Dwelling **Main BCA class:** Class 1a

Report / Job Number: A23.122 **Report Date:** 19/7/2024

Determination of Highest Bushfire Attack Level

AS 3959 Assessment Procedure	Vegetation Classification	Effective Slope	Separation Distance	BAL
Method 1	Class D - Scrub	All upslopes and flat land (0 degrees)	38.7 m	BAL-12.5

Practitioner Details

I hereby certify that I have undertaken the assessment of the above site and determined the Bushfire Attack Level stated above in accordance with the requirements of AS 3959:2018

Name: Daniel Panickar
Western Environmental Approvals Pty Ltd

Signature: 

Certificate Date: 19/7/2024



Accreditation No: BPAD 37802
Expiry: December 2024

Bushfire Attack Level (BAL) Certificate

Determined in accordance with AS 3959:2018

Site Details

Address: Lot 702 - Stage 9 Apsley Estate, Mandogalup

Suburb: Mandogalup **State:** WA

Local Government Area: City of Kwinana

Use of building: Residential Dwelling **Main BCA class:** Class 1a

Report / Job Number: A23.122 **Report Date:** 19/7/2024

Determination of Highest Bushfire Attack Level

AS 3959 Assessment Procedure	Vegetation Classification	Effective Slope	Separation Distance	BAL
Method 1	Class D - Scrub	All upslopes and flat land (0 degrees)	38.78 m	BAL-12.5

Practitioner Details

I hereby certify that I have undertaken the assessment of the above site and determined the Bushfire Attack Level stated above in accordance with the requirements of AS 3959:2018

Name: Daniel Panickar
Western Environmental Approvals Pty Ltd

Signature: 

Certificate Date: 19/7/2024



Accreditation No: BPAD 37802
Expiry: December 2024

Bushfire Attack Level (BAL) Certificate

Determined in accordance with AS 3959:2018

Site Details

Address: Lot 703 - Stage 9 Apsley Estate, Mandogalup

Suburb: Mandogalup **State:** WA

Local Government Area: City of Kwinana

Use of building: Residential Dwelling **Main BCA class:** Class 1a

Report / Job Number: A23.122 **Report Date:** 19/7/2024

Determination of Highest Bushfire Attack Level

AS 3959 Assessment Procedure	Vegetation Classification	Effective Slope	Separation Distance	BAL
Method 1	Class D - Scrub	All upslopes and flat land (0 degrees)	39.72 m	BAL-12.5

Practitioner Details

I hereby certify that I have undertaken the assessment of the above site and determined the Bushfire Attack Level stated above in accordance with the requirements of AS 3959:2018

Name: Daniel Panickar
Western Environmental Approvals Pty Ltd

Signature: 

Certificate Date: 19/7/2024



Accreditation No: BPAD 37802
Expiry: December 2024

Bushfire Attack Level (BAL) Certificate

Determined in accordance with AS 3959:2018

Site Details

Address: Lot 704 - Stage 9 Apsley Estate, Mandogalup

Suburb: Mandogalup **State:** WA

Local Government Area: City of Kwinana

Use of building: Residential Dwelling **Main BCA class:** Class 1a

Report / Job Number: A23.122 **Report Date:** 19/7/2024

Determination of Highest Bushfire Attack Level

AS 3959 Assessment Procedure	Vegetation Classification	Effective Slope	Separation Distance	BAL
Method 1	Class D - Scrub	All upslopes and flat land (0 degrees)	38.02 m	BAL-12.5

Practitioner Details

I hereby certify that I have undertaken the assessment of the above site and determined the Bushfire Attack Level stated above in accordance with the requirements of AS 3959:2018

Name: Daniel Panickar
Western Environmental Approvals Pty Ltd

Signature: 

Certificate Date: 19/7/2024



Accreditation No: BPAD 37802
Expiry: December 2024

Bushfire Attack Level (BAL) Certificate

Determined in accordance with AS 3959:2018

Site Details

Address: Lot 705 - Stage 9 Apsley Estate, Mandogalup

Suburb: Mandogalup **State:** WA

Local Government Area: City of Kwinana

Use of building: Residential Dwelling **Main BCA class:** Class 1a

Report / Job Number: A23.122 **Report Date:** 19/7/2024

Determination of Highest Bushfire Attack Level

AS 3959 Assessment Procedure	Vegetation Classification	Effective Slope	Separation Distance	BAL
Method 1	Class D - Scrub	All upslopes and flat land (0 degrees)	35.49 m	BAL-12.5

Practitioner Details

I hereby certify that I have undertaken the assessment of the above site and determined the Bushfire Attack Level stated above in accordance with the requirements of AS 3959:2018

Name: Daniel Panickar
Western Environmental Approvals Pty Ltd

Signature: 

Certificate Date: 19/7/2024



Accreditation No: BPAD 37802
Expiry: December 2024

Bushfire Attack Level (BAL) Certificate

Determined in accordance with AS 3959:2018

Site Details

Address: Lot 706 - Stage 9 Apsley Estate, Mandogalup

Suburb: Mandogalup **State:** WA

Local Government Area: City of Kwinana

Use of building: Residential Dwelling **Main BCA class:** Class 1a

Report / Job Number: A23.122 **Report Date:** 19/7/2024

Determination of Highest Bushfire Attack Level

AS 3959 Assessment Procedure	Vegetation Classification	Effective Slope	Separation Distance	BAL
Method 1	Class D - Scrub	All upslopes and flat land (0 degrees)	34.6 m	BAL-12.5

Practitioner Details

I hereby certify that I have undertaken the assessment of the above site and determined the Bushfire Attack Level stated above in accordance with the requirements of AS 3959:2018

Name: Daniel Panickar
Western Environmental Approvals Pty Ltd

Signature: 

Certificate Date: 19/7/2024



Accreditation No: BPAD 37802
Expiry: December 2024

Bushfire Attack Level (BAL) Certificate

Determined in accordance with AS 3959:2018

Site Details

Address: Lot 707 - Stage 9 Apsley Estate, Mandogalup

Suburb: Mandogalup **State:** WA

Local Government Area: City of Kwinana

Use of building: Residential Dwelling **Main BCA class:** Class 1a

Report / Job Number: A23.122 **Report Date:** 19/7/2024

Determination of Highest Bushfire Attack Level

AS 3959 Assessment Procedure	Vegetation Classification	Effective Slope	Separation Distance	BAL
Method 1	Class D - Scrub	All upslopes and flat land (0 degrees)	34.9 m	BAL-12.5

Practitioner Details

I hereby certify that I have undertaken the assessment of the above site and determined the Bushfire Attack Level stated above in accordance with the requirements of AS 3959:2018

Name: Daniel Panickar
Western Environmental Approvals Pty Ltd

Signature: 

Certificate Date: 19/7/2024



Accreditation No: BPAD 37802
Expiry: December 2024

Bushfire Attack Level (BAL) Certificate

Determined in accordance with AS 3959:2018

Site Details

Address: Lot 708 - Stage 9 Apsley Estate, Mandogalup

Suburb: **State:** WA

Local Government Area:

Use of building: Residential Dwelling **Main BCA class:** Class 1a

Report / Job Number: A23.122 **Report Date:** 19/7/2024

Determination of Highest Bushfire Attack Level

AS 3959 Assessment Procedure	Vegetation Classification	Effective Slope	Separation Distance	BAL
Method 1	Class D - Scrub	All upslopes and flat land (0 degrees)	36.98 m	BAL-12.5

Practitioner Details

I hereby certify that I have undertaken the assessment of the above site and determined the Bushfire Attack Level stated above in accordance with the requirements of AS 3959:2018

Name: Daniel Panickar
Western Environmental Approvals Pty Ltd

Signature: 

Certificate Date: 19/7/2024



Accreditation No: BPAD 37802
Expiry: December 2024

Bushfire Attack Level (BAL) Certificate

Determined in accordance with AS 3959:2018

Site Details

Address: Lot 709 - Stage 9 Apsley Estate, Mandogalup

Suburb: State: WA

Local Government Area:

Use of building: Residential Dwelling Main BCA class: Class 1a

Report / Job Number: A23.122 Report Date: 19/7/2024

Determination of Highest Bushfire Attack Level

AS 3959 Assessment Procedure	Vegetation Classification	Effective Slope	Separation Distance	BAL
Method 1	Class D - Scrub	All upslopes and flat land (0 degrees)	37.87 m	BAL-12.5

Practitioner Details

I hereby certify that I have undertaken the assessment of the above site and determined the Bushfire Attack Level stated above in accordance with the requirements of AS 3959:2018

Name: Daniel Panickar
Western Environmental Approvals Pty Ltd

Signature: 

Certificate Date: 19/7/2024



Accreditation No: BPAD 37802
Expiry: December 2024

Bushfire Attack Level (BAL) Certificate

Determined in accordance with AS 3959:2018

Site Details

Address: Lot 710 - Stage 9 Apsley Estate, Mandogalup

Suburb: State: WA

Local Government Area:

Use of building: Residential Dwelling Main BCA class: Class 1a

Report / Job Number: A23.122 Report Date: 19/7/2024

Determination of Highest Bushfire Attack Level

AS 3959 Assessment Procedure	Vegetation Classification	Effective Slope	Separation Distance	BAL
Method 1	Class D - Scrub	All upslopes and flat land (0 degrees)	40.13 m	BAL-12.5

Practitioner Details

I hereby certify that I have undertaken the assessment of the above site and determined the Bushfire Attack Level stated above in accordance with the requirements of AS 3959:2018

Name: Daniel Panickar
Western Environmental Approvals Pty Ltd

Signature: 

Certificate Date: 19/7/2024



Accreditation No: BPAD 37802
Expiry: December 2024

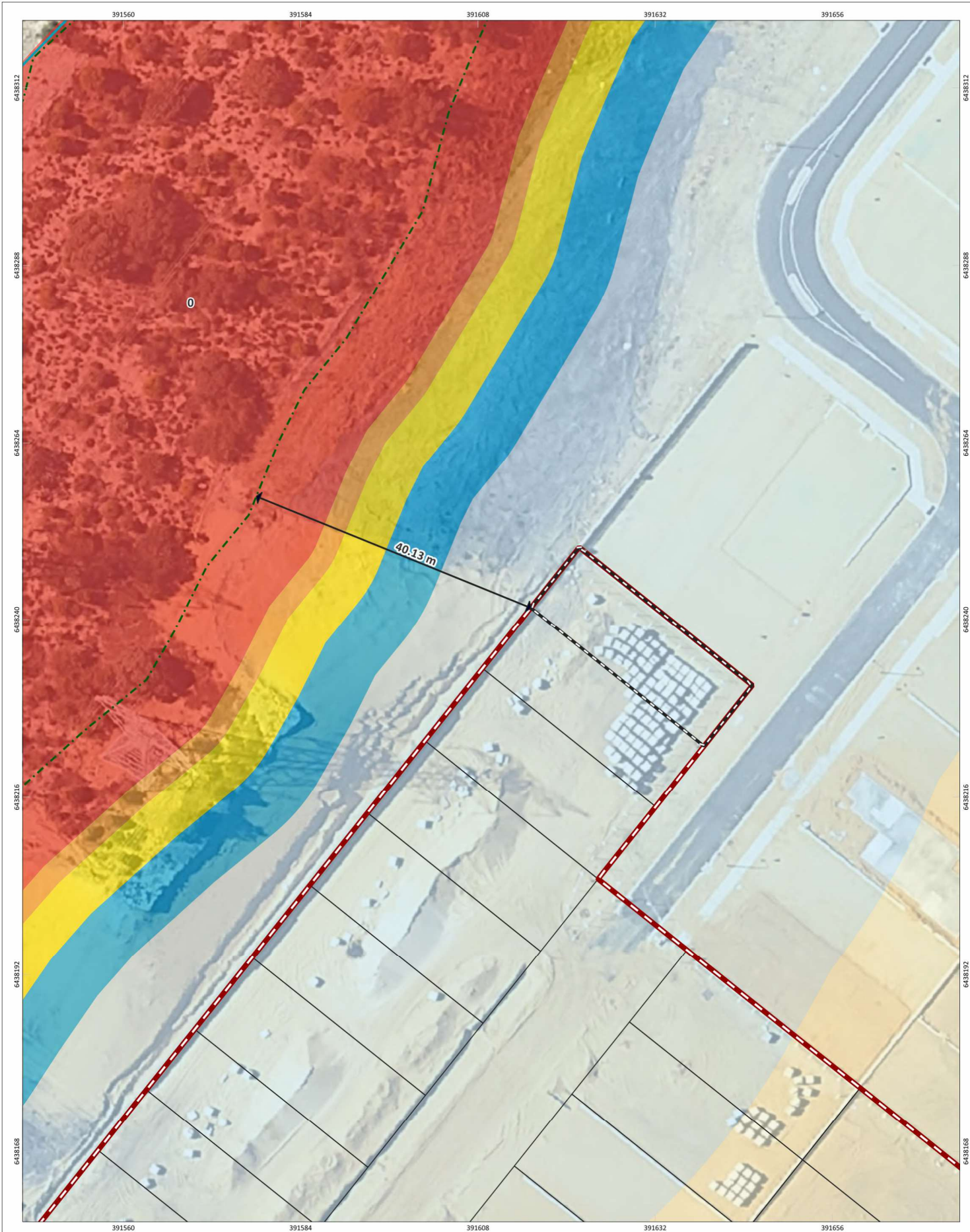

Bushfire Attack level (BAL) Contours - Lot 710

036912m

N

SCALE

1:478

SHEET SIZE

A3 COLOUR

COORDINATE REFERENCE SYSTEM

GDA2020 / MGA zone 50

DATA SOURCE

LANDGATE AERIAL IMAGERY Summer 2023

PROJECT/REPORT NAME

Bushfire Attack Level Report
Stage 9 Apsley Estate, Mandogalup

CLIENT

QUBE Property Group

PROJECT NUMBER

A23.122

VERSION

0

DRAWN BY / REVIEWED BY

SM/BF

DATE

19/7/2024

Subject Site

Buffer 100m

Buffer 150m

Bushfire Hazard Interface

Lot Location

Lots

Bushfire Attack Level (BAL)

BAL-FZ

BAL-40

BAL-29

BAL-19

BAL-12.5

BAL-LOW

No	Description	Drawn	Approved	Date
A	Original issue	SM	BF	29/7/2024

NOTES:
Cadastral boundary (LGATE-002).

Western Environmental Pty Ltd

08 6244 2310 | enquiries@westernenv.com.au

Level 1/25 Pioneer St, West Perth WA 6005

westernenv.com.au

G:\GIS\Project Data\2023\A23.122\Stage_9\A23.122_S9.qgz

Bushfire Attack Level (BAL) Certificate

Determined in accordance with AS 3959:2018

Site Details

Address: Lot 720 - Stage 9 Apsley Estate, Mandogalup

Suburb: Mandogalup **State:** WA

Local Government Area: City of Kwinana

Use of building: Residential Dwelling **Main BCA class:** Class 1a

Report / Job Number: A23.122 **Report Date:** 19/7/2024

Determination of Highest Bushfire Attack Level

AS 3959 Assessment Procedure	Vegetation Classification	Effective Slope	Separation Distance	BAL
Method 1	Class D - Scrub	All upslopes and flat land (0 degrees)	80.12 m	BAL-12.5

Practitioner Details

I hereby certify that I have undertaken the assessment of the above site and determined the Bushfire Attack Level stated above in accordance with the requirements of AS 3959:2018

Name: Daniel Panickar
Western Environmental Approvals Pty Ltd

Signature: 

Certificate Date: 19/7/2024



Accreditation No: BPAD 37802
Expiry: December 2024

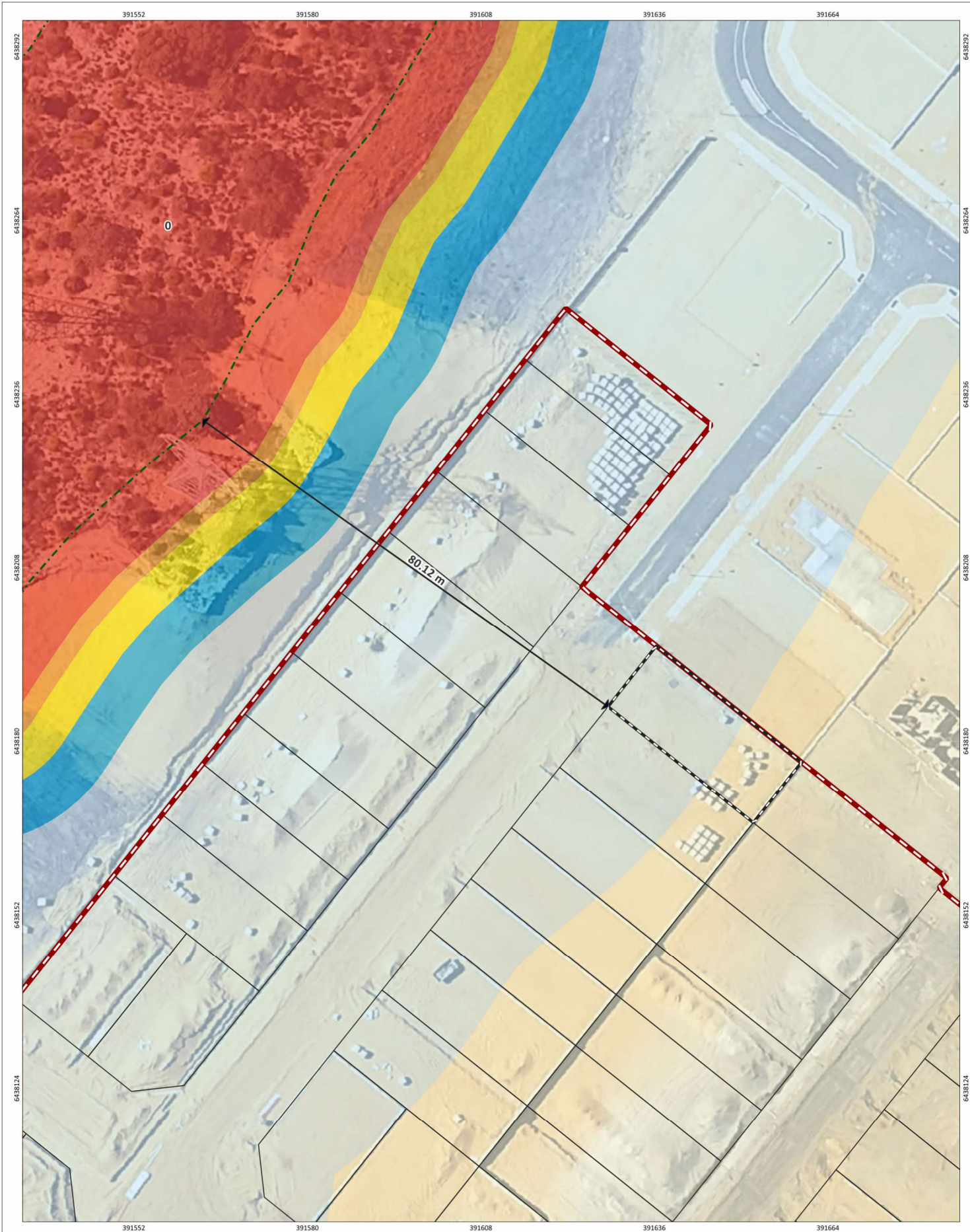

Bushfire Attack level (BAL) Contours - Lot 720

<div><div><div></div><div>036912m</div></div><div>N</div></div>		PROJECT/REPORT NAME Bushfire Attack Level Report Stage 9 Apsley Estate, Mandogalup		<div><div><div><div></div><div>Subject Site</div></div><div><div></div><div>Buffer 100m</div></div><div><div></div><div>Buffer 150m</div></div><div><div></div><div>Bushfire Hazard Interface</div></div><div><div></div><div>Lot Location</div></div><div><div></div><div>Lots</div></div></div><div><div><div>Bushfire Attack Level (BAL)</div><div><div><div>BAL-FZ</div><div>BAL-40</div><div>BAL-29</div><div>BAL-19</div><div>BAL-12.5</div><div>BAL-LOW</div></div></div></div></div></div>				<table><tr><th>No</th><th>Description</th><th>Drawn</th><th>Approved</th><th>Date</th></tr><tr><td>A</td><td>Original Issue</td><td>SM</td><td>BF</td><td>19/7/2024</td></tr><tr><td> </td><td> </td><td> </td><td> </td><td> </td></tr><tr><td> </td><td> </td><td> </td><td> </td><td> </td></tr><tr><td> </td><td> </td><td> </td><td> </td><td> </td></tr><tr><td> </td><td> </td><td> </td><td> </td><td> </td></tr></table> <div>NOTES: Cadastral boundary (LGATE-002).</div>		No	Description	Drawn	Approved	Date	A	Original Issue	SM	BF	19/7/2024																				
No	Description	Drawn	Approved	Date																																			
A	Original Issue	SM	BF	19/7/2024																																			
SCALE 1:569	SHEET SIZE A3 COLOUR	CLIENT QUBE Property Group	PROJECT NUMBER A23.122	VERSION 0	<div><div><div></div><div>WESTERN ENVIRONMENTAL</div></div><div><div>Western Environmental Pty Ltd</div><div>08 6244 2310 enquiries@western.com.au</div><div>Level 1/25 Princes St, West Perth WA 6005</div><div>western.com.au</div></div></div>																																		
COORDINATE REFERENCE SYSTEM GDA2020 / MGA zone 50		DRAWN BY / REVIEWED BY SM/BF		DATE 19/7/2024																																			
DATA SOURCE LANDGATE AERIAL IMAGERY Summer 2023																																							

Bushfire Attack Level (BAL) Certificate

Determined in accordance with AS 3959:2018

Site Details

Address: Lot 721 - Stage 9 Apsley Estate, Mandogalup

Suburb: Mandogalup **State:** WA

Local Government Area: City of Kwinana

Use of building: Residential Dwelling **Main BCA class:** Class 1a

Report / Job Number: A23.122 **Report Date:** 19/7/2024

Determination of Highest Bushfire Attack Level

AS 3959 Assessment Procedure	Vegetation Classification	Effective Slope	Separation Distance	BAL
Method 1	Class D - Scrub	All upslopes and flat land (0 degrees)	79.99 m	BAL-12.5

Practitioner Details

I hereby certify that I have undertaken the assessment of the above site and determined the Bushfire Attack Level stated above in accordance with the requirements of AS 3959:2018

Name: Daniel Panickar
Western Environmental Approvals Pty Ltd

Signature: 

Certificate Date: 19/7/2024



Accreditation No: BPAD 37802
Expiry: December 2024

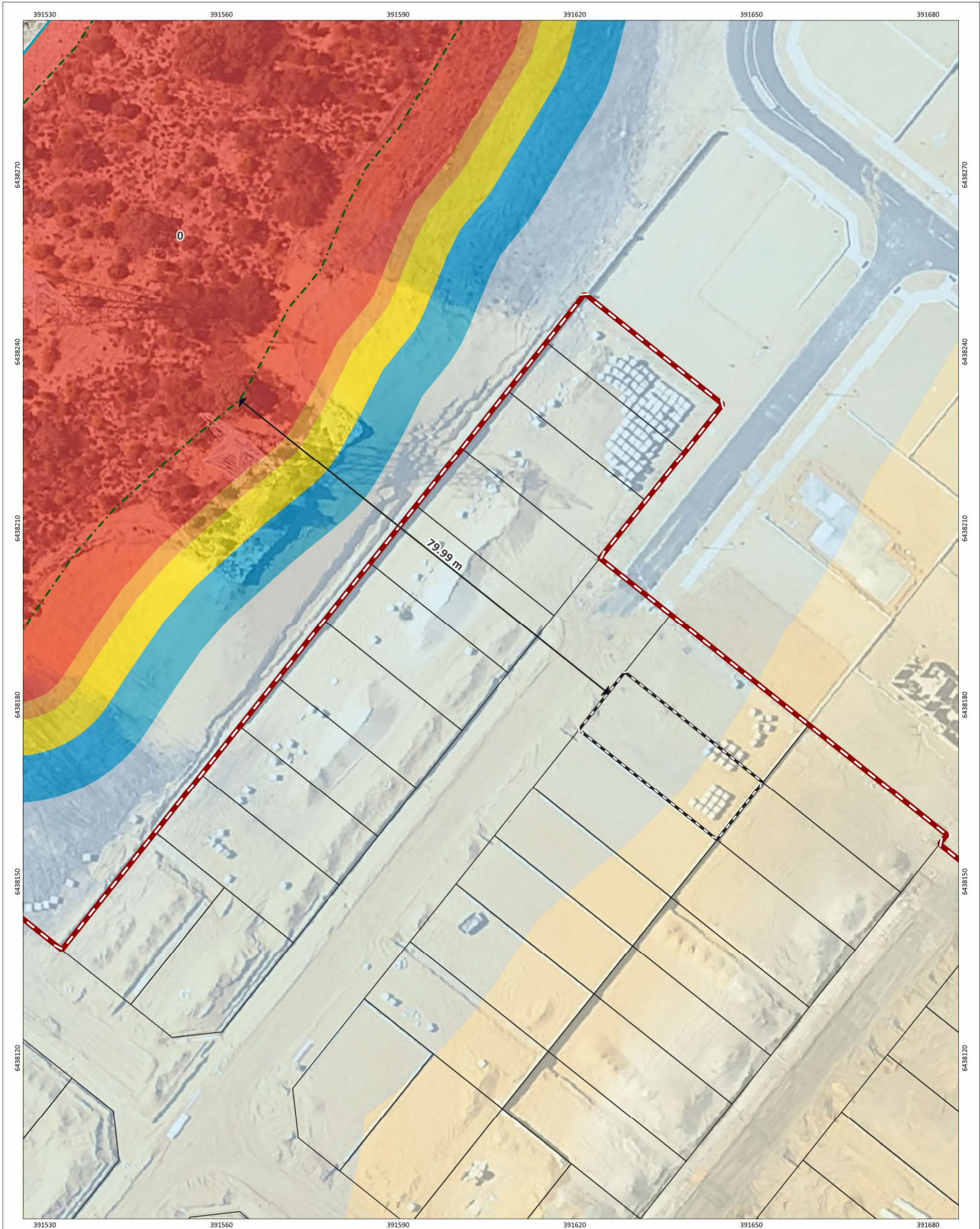

Bushfire Attack level (BAL) Contours - Lot 721

		PROJECT/REPORT NAME Bushfire Attack Level Report Stage 9 Apsley Estate, Mandogalup		Legend Subject Site Buffer 100m Buffer 150m Bushfire Hazard Interface Lot Location Lots	Bushfire Attack Level (BAL) BAL-FZ BAL-40 BAL-29 BAL-19 BAL-12.5 BAL-LOW		<table><thead><tr><th>No</th><th>Description</th><th>Drawn</th><th>Approved</th><th>Date</th></tr></thead><tbody><tr><td>A</td><td>Original issue</td><td>SM</td><td>BF</td><td>29/7/2024</td></tr><tr><td> </td><td> </td><td> </td><td> </td><td> </td></tr><tr><td> </td><td> </td><td> </td><td> </td><td> </td></tr><tr><td> </td><td> </td><td> </td><td> </td><td> </td></tr></tbody></table> <p>NOTES: Cadastral boundary (LGATE-002).</p>	No	Description	Drawn	Approved	Date	A	Original issue	SM	BF	29/7/2024																 WESTERN ENVIRONMENTAL <small>Western Environmental Pty Ltd 08 6244 2310 enquiries@western.com.au Level 1/25 Power St, West Perth WA 6005 western.com.au</small>
No	Description	Drawn	Approved					Date																									
A	Original issue	SM	BF	29/7/2024																													
SCALE 1:598	SHEET SIZE A3 COLOUR	CLIENT QUBE Property Group	PROJECT NUMBER A23.122	VERSION 0																													
COORDINATE REFERENCE SYSTEM GDA2020 / MGA zone 50		DRAWN BY / REVIEWED BY SM/BF		DATE 19/7/2024																													
DATA SOURCE LANDGATE AERIAL IMAGERY Summer 2023																																	

G:\GIS\Project Data\2023\A23.122\Stage_9\A23.122_S9.qgz

Bushfire Attack Level (BAL) Certificate

Determined in accordance with AS 3959:2018

Site Details

Address: Lot 722 - Stage 9 Apsley Estate, Mandogalup

Suburb: Mandogalup **State:** WA

Local Government Area: City of Kwinana

Use of building: Residential Dwelling **Main BCA class:** Class 1a

Report / Job Number: A23.122 **Report Date:** 19/7/2024

Determination of Highest Bushfire Attack Level

AS 3959 Assessment Procedure	Vegetation Classification	Effective Slope	Separation Distance	BAL
Method 1	Class D - Scrub	All upslopes and flat land (0 degrees)	80.38 m	BAL-12.5

Practitioner Details

I hereby certify that I have undertaken the assessment of the above site and determined the Bushfire Attack Level stated above in accordance with the requirements of AS 3959:2018

Name: Daniel Panickar
Western Environmental Approvals Pty Ltd

Signature: 

Certificate Date: 19/7/2024



Accreditation No: BPAD 37802
Expiry: December 2024

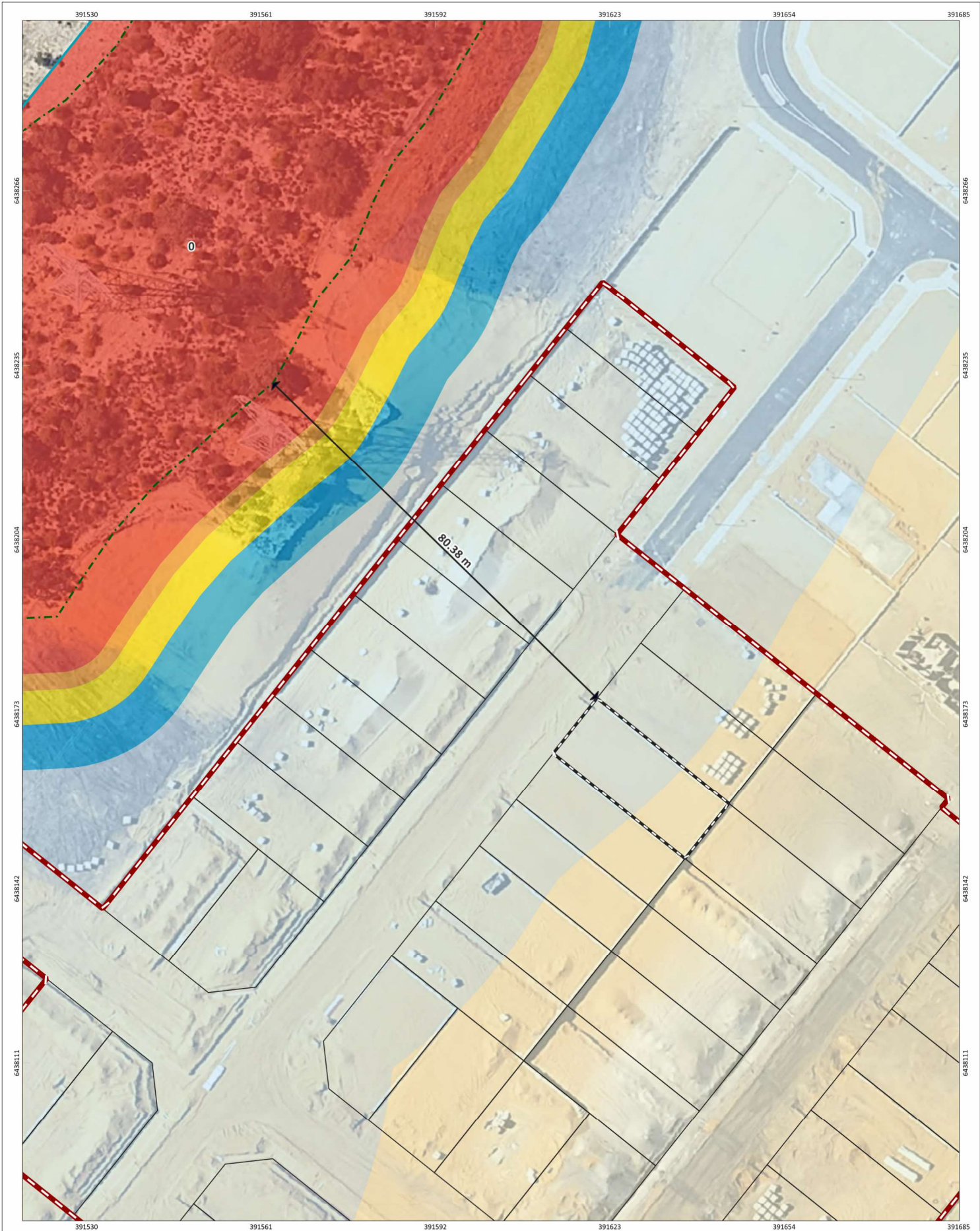

Bushfire Attack level (BAL) Contours - Lot 722

0 3 6 9 12 m

N

SCALE

1:627

SHEET SIZE

A3 COLOUR

PROJECT/REPORT NAME

Bushfire Attack Level Report
Stage 9 Apsley Estate, Mandogalup

CLIENT

QUBE Property Group

COORDINATE REFERENCE SYSTEM

GDA2020 / MGA zone 50

PROJECT NUMBER

A23.122

VERSION

0

DATA SOURCE

LANDGATE AERIAL IMAGERY Summer 2023

DRAWN BY / REVIEWED BY

SM/BF

DATE

19/7/2024

Legend

Subject Site

Buffer 100m

Buffer 150m

Bushfire Hazard Interface

Lot Location

Lots

Bushfire Attack Level (BAL)

BAL-FZ

BAL-40

BAL-29

BAL-19

BAL-12.5

BAL-LOW

No	Description	Drawn	Approved	Date
A	Original issue	SM	BF	29/7/2024

NOTES:
Cadastral boundary (LGATE-002).

WESTERN
ENVIRONMENTAL

Western Environmental Pty Ltd
08 6244 2310 | enquiries@western.com.au
Level 1/25 Princes St, West Perth WA 6005
western.com.au

G:\GIS\Project Data\2023\A23.122\Stage_9\A23.122_S9.qgz

COPYRIGHT: This document is and shall remain the property of The Client. This document may only be used for the purpose for which it was commissioned and in accordance with the terms of engagement. The Client does not hold any responsibility for the misuse of this document.

Designed and Assembled by AC

Bushfire Attack Level (BAL) Certificate

Determined in accordance with AS 3959:2018

Site Details

Address: Lot 723 - Stage 9 Apsley Estate, Mandogalup

Suburb: Mandogalup **State:** WA

Local Government Area: City of Kwinana

Use of building: Residential Dwelling **Main BCA class:** Class 1a

Report / Job Number: A23.122 **Report Date:** 19/7/2024

Determination of Highest Bushfire Attack Level

AS 3959 Assessment Procedure	Vegetation Classification	Effective Slope	Separation Distance	BAL
Method 1	Class D - Scrub	All upslopes and flat land (0 degrees)	82.5 m	BAL-12.5

Practitioner Details

I hereby certify that I have undertaken the assessment of the above site and determined the Bushfire Attack Level stated above in accordance with the requirements of AS 3959:2018

Name: Daniel Panickar
Western Environmental Approvals Pty Ltd

Signature: 

Certificate Date: 19/7/2024



Accreditation No: BPAD 37802
Expiry: December 2024

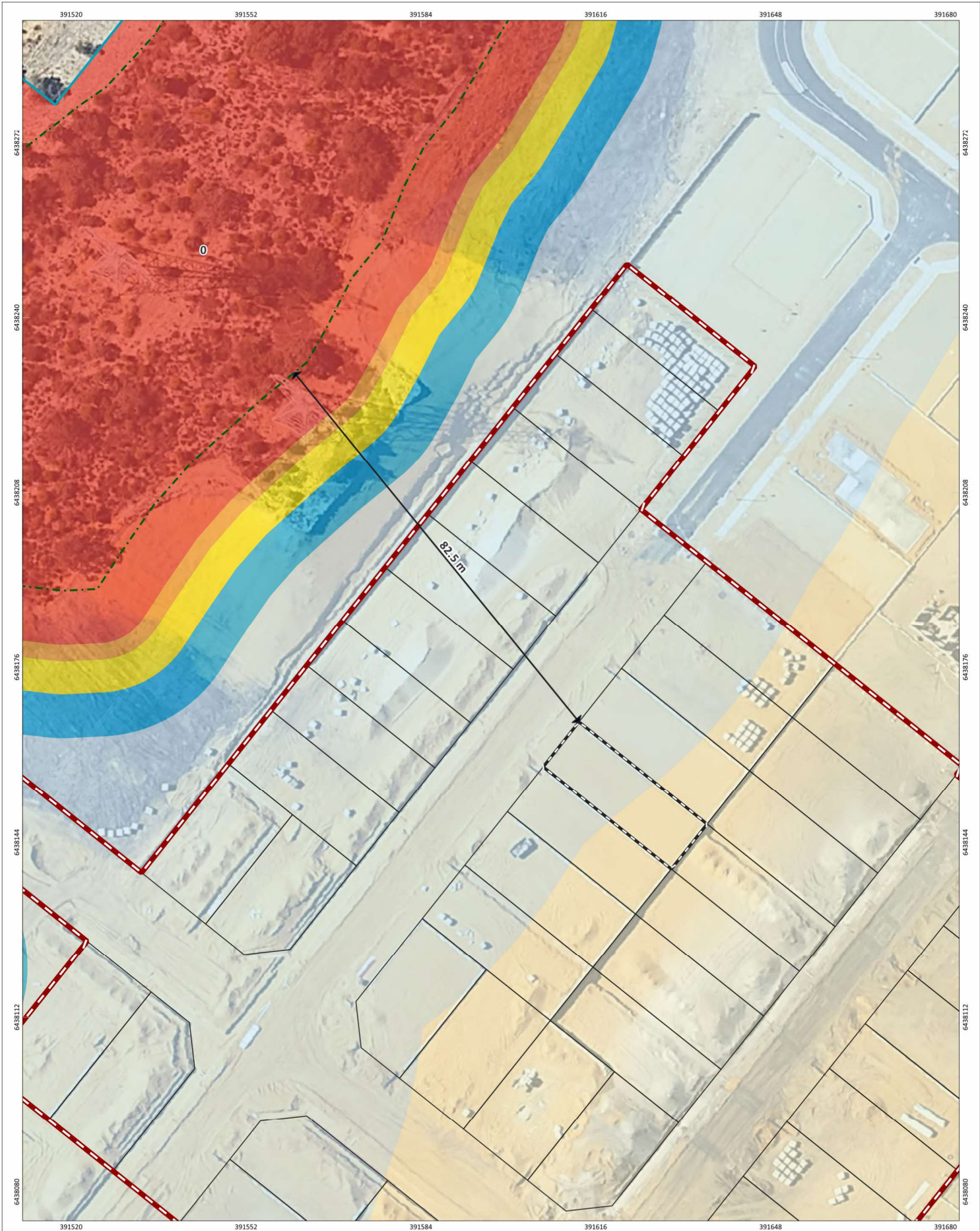

COPYRIGHT: This document is and shall remain the property of The Client. This document may only be used for the purpose for which it was commissioned and in accordance with the terms of engagement. The Client does not hold any responsibility for the misuse of this document.

Bushfire Attack level (BAL) Contours - Lot 723

<div><div><div></div><div></div></div><div>036912m</div></div>		PROJECT/REPORT NAME Bushfire Attack Level Report Stage 9 Apsley Estate, Mandogalup		<div><div><div></div><div></div><div></div><div></div><div></div><div></div></div><div><div><div></div><div></div><div></div><div></div><div></div><div></div></div><div><div><div></div><div></div><div></div><div></div><div></div><div></div></div><div><div><div></div><div></div><div></div><div></div><div></div><div></div></div><div><div><div></div><div></div><div></div><div></div><div></div><div></div></div><div><div><div></div><div></div><div></div><div></div><div></div><div></div></div><div><div><div></div><div></div><div></div><div></div><div></div><div></div></div><div><div><div></div><div></div><div></div><div></div><div></div><div></div></div><div><div><div></div><div></div><div></div><div></div><div></div><div></div></div><div><div><div></div><div></div><div></div><div></div><div></div><div></div></div><div><div><div></div><div></div><div></div><div></div><div></div><div></div></div><div><div><div></div><div></div><div></div><div></div><div></div><div></div></div><div><div><div></div><div></div><div></div><div></div><div></div><div></div></div><div><div><div></div><div></div><div></div><div></div><div></div><div></div></div><div><div><div></div><div></div><div></div><div></div><div></div><div></div></div><div><div><div></div><div></div><div></div><div></div><div></div><div></div></div><div><div><div></div><div></div><div></div><div></div><div></div><div></div></div><div><div><div></div><div></div><div></div><div></div><div></div><div></div></div><div><div><div></div><div></div><div></div><div></div><div></div><div></div></div><div><div><div></div><div></div><div></div><div></div><div></div><div></div></div><div><div><div></div><div></div><div></div><div></div><div></div><div></div></div><div><div><div></div><div></div><div></div><div></div><div></div><div></div></div><div><div><div></div><div></div><div></div><div></div><div></div><div></div></div><div><div><div></div><div></div><div></div><div></div><div></div><div></div></div><div><div><div></div><div></div><div></div><div></div><div></div><div></div></div><div><div><div></div><div></div><div></div><div></div><div></div><div></div></div><div><div><div></div><div></div><div></div><div></div><div></div><div></div></div><div><div><div></div><div></div><div></div><div></div><div></div><div></div></div><div><div><div></div><div></div><div></div><div></div><div></div><div></div></div><div><div><div></div><div></div><div></div><div></div><div></div><div></div></div><div><div><div></div><div></div><div></div><div></div><div></div><div></div></div><div><div><div></div><div></div><div></div><div></div><div></div><div></div></div><div><div><div></div><div></div><div></div><div></div><div></div><div></div></div><div><div><div></div><div></div><div></div><div></div><div></div><div></div></div><div><div><div></div><div></div><div></div><div></div><div></div><div></div></div><div><div><div></div><div></div><div></div><div></div><div></div><div></div></div><div><div><div></div><div></div><div></div><div></div><div></div><div></div></div><div><div><div></div><div></div><div></div><div></div><div></div><div></div></div><div><div><div></div><div></div><div></div><div></div><div></div><div></div></div><div><div><div></div><div></div><div></div><div></div><div></div><div></div></div><div><div><div></div><div></div><div></div><div></div><div></div><div></div></div><div><div><div></div><div></div><div></div><div></div><div></div><div></div></div><div><div><div></div><div></div><div></div><div></div><div></div><div></div></div><div><div><div></div><div></div><div></div><div></div><div></div><div></div></div><div><div><div></div><div></div><div></div><div></div><div></div><div></div></div><div><div><div></div><div></div><div></div><div></div><div></div><div></div></div><div><div><div></div><div></div><div></div><div></div><div></div><div></div></div><div><div><div></div><div></div><div></div><div></div><div></div><div></div></div><div><div><div></div><div></div><div></div><div></div><div></div><div></div></div><div><div><div></div><div></div><div></div><div></div><div></div><div></div></div><div><div><div></div><div></div><div></div><div></div><div></div><div></div></div><div><div><div></div><div></div><div></div><div></div><div></div><div></div></div><div><div><div></div><div></div><div></div><div></div><div></div><div></div></div><div><div><div></div><div></div><div></div><div></div><div></div><div></div></div><div><div><div></div><div></div><div></div><div></div><div></div><div></div></div><div><div><div></div><div></div><div></div><div></div><div></div><div></div></div><div><div><div></div><div></div><div></div><div></div><div></div><div></div></div><div><div><div></div><div></div><div></div><div></div><div></div><div></div></div><div><div><div></div><div></div><div></div><div></div><div></div><div></div></div><div><div><div></div><div></div><div></div><div></div><div></div><div></div></div><div><div><div></div><div></div><div></div><div></div><div></div><div></div></div><div><div><div></div><div></div><div></div><div></div><div></div><div></div></div><div><div><div></div><div></div><div></div><div></div><div></div><div></div></div><div><div><div></div><div></div><div></div><div></div><div></div><div></div></div><div><div><div></div><div></div><div></div><div></div><div></div><div></div></div><div><div><div></div><div></div><div></div><div></div><div></div><div></div></div><div><div><div></div><div></div><div></div><div></div><div></div><div></div></div><div><div><div></div><div></div><div></div><div></div><div></div><div></div></div><div><div><div></div><div></div><div></div><div></div><div></div><div></div></div><div><div><div></div><div></div><div></div><div></div><div></div><div></div></div><div><div><div></div><div></div><div></div><div></div><div></div><div></div></div><div><div><div></div><div></div><div></div><div></div><div></div><div></div></div><div><div><div></div><div></div><div></div><div></div><div></div><div></div></div><div><div><div></div><div></div><div></div><div></div><div></div><div></div></div><div><div><div></div><div></div><div></div><div></div><div></div><div></div></div><div><div><div></div><div></div><div></div><div></div><div></div><div></div></div><div><div><div></div><div></div><div></div><div></div><div></div><div></div></div><div><div><div></div><div></div><div></div><div></div><div></div><div></div></div><div><div><div></div><div></div><div></div><div></div><div></div><div></div></div><div><div><div></div><div></div><div></div><div></div><div></div><div></div></div><div><div><div></div><div></div><div></div><div></div><div></div><div></div></div><div><div><div></div><div></div><div></div><div></div><div></div><div></div></div><div><div><div></div><div></div><div></div><div></div><div></div><div></div></div><div><div><div></div><div></div><div></div><div></div><div></div><div></div></div><div><div><div></div><div></div><div></div><div></div><div></div><div></div></div><div><div><div></div><div></div><div></div><div></div><div></div><div></div></div><div><div><div></div><div></div><div></div><div></div><div></div><div></div></div><div><div><div></div><div></div><div></div><div></div><div></div><div></div></div><div><div><div></div><div></div><div></div><div></div><div></div><div></div></div><div><div><div></div><div></div><div></div><div></div><div></div><div></div></div><div><div><div></div><div></div><div></div><div></div><div></div><div></div></div><div><div><div></div><div></div><div></div><div></div><div></div><div></div></div><div><div><div></div><div></div><div></div><div></div><div></div><div></div></div><div><div><div></div><div></div><div></div><div></div><div></div><div></div></div><div><div><div></div><div></div><div></div><div></div><div></div><div></div></div><div><div><div></div><div></div><div></div><div></div><div></div><div></div></div><div><div><div></div><div></div><div></div><div></div><div></div><div></div></div><div><div><div></div><div></div><div></div><div></div><div></div><div></div></div><div><div><div></div><div></div><div></div><div></div><div></div><div></div></div><div><div><div></div><div></div><div></div><div></div><div></div><div></div></div><div><div><div></div><div></div><div></div><div></div><div></div><div></div></div><div><div><div></div><div></div><div></div><div></div><div></div><div></div></div><div><div><div></div><div></div><div></div><div></div><div></div><div></div></div><div><div><div></div><div></div><div></div><div></div><div></div><div></div></div><div><div><div></div><div></div><div></div><div></div><div></div><div></div></div><div><div><div></div><div></div><div></div><div></div><div></div><div></div></div><div><div><div></div><div></div><div></div><div></div><div></div><div></div></div><div><div><div></div><div></div><div></div><div></div><div></div><div></div></div><div><div><div></div><div></div><div></div><div></div><div></div><div></div></div><div><div><div></div><div></div><div></div><div></div><div></div><div></div></div><div><div><div></div><div></div><div></div><div></div><div></div><div></div></div><div><div><div></div><div></div><div></div><div></div><div></div><div></div></div><div><div><div></div><div></div><div></div><div></div><div></div><div></div></div><div><div><div></div><div></div><div></div><div></div><div></div><div></div></div><div><div><div></div><div></div><div></div><div></div><div></div><div></div></div><div><div><div></div><div></div><div></div><div></div><div></div><div></div></div><div><div><div></div><div></div><div></div><div></div><div></div><div></div></div><div><div><div></div><div></div><div></div><div></div><div></div><div></div></div><div><div><div></div><div></div><div></div><div></div><div></div><div></div></div><div><div><div></div><div></div><div></div><div></div><div></div><div></div></div><div><div><div></div><div></div><div></div><div></div><div></div><div></div></div><div><div><div></div><div></div><div></div><div></div><div></div><div></div></div><div><div><div></div><div></div><div></div><div></div><div></div><div></div></div><div><div><div></div><div></div><div></div><div></div><div></div><div></div></div><div><div><div></div><div></div><div></div><div></div><div></div><div></div></div><div><div><div></div><div></div><div></div><div></div><div></div><div></div></div><div><div><div></div><div></div><div></div><div></div><div></div><div></div></div><div><div><div></div><div></div><div></div><div></div><div></div><div></div></div><div><div><div></div><div></div><div></div><div></div><div></div><div></div></div><div><div><div></div><div></div><div></div><div></div><div></div><div></div></div><div><div><div></div><div></div><div></div><div></div><div></div><div></div></div><div><div><div></div><div></div><div></div><div></div><div></div><div></div></div><div><div><div></div><div></div><div></div><div></div><div></div><div></div></div><div><div><div></div><div></div><div></div><div></div><div></div><div></div></div><div><div><div></div><div></div><div></div><div></div><div></div><div></div></div><div><div><div></div><div></div><div></div><div></div><div></div><div></div></div><div><div><div></div><div></div><div></div><div></div><div></div><div></div></div><div><div><div></div><div></div><div></div><div></div><div></div><div></div></div><div><div><div></div><div></div><div></div><div></div><div></div><div></div></div><div><div><div></div><div></div><div></div><div></div><div></div><div></div></div><div><div><div></div><div></div><div></div><div></div><div></div><div></div></div><div><div><div></div><div></div><div></div><div></div><div></div><div></div></div><div><div><div></div><div></div><div></div><div></div><div></div><div></div></div><div><div><div></div><div></div><div></div><div></div><div></div><div></div></div><div><div><div></div><div></div><div></div><div></div><div></div><div></div></div><div><div><div></div><div></div><div></div><div></div><div></div><div></div></div><div><div><div></div><div></div><div></div><div></div><div></div><div></div></div><div><div><div></div></div></div></div></div></div></div></div></div></div></div></div></div></div></div></div></div></div></div></div></div></div></div></div></div></div></div></div></div></div></div></div></div></div></div></div></div></div></div></div></div></div></div></div></div></div></div></div></div></div></div></div></div></div></div></div></div></div></div></div></div></div></div></div></div></div></div></div></div></div></div></div></div></div></div></div></div></div></div></div></div></div></div></div></div></div></div></div></div></div></div></div></div></div></div></div></div></div></div></div></div></div></div></div></div></div></div></div></div></div></div></div></div></div></div></div></div></div></div></div></div></div></div></div></div></div></div></div></div></div></div></div></div></div></div></div></div></div></div></div></div></div></div></div></div></div></div></div></div></div>
----------------------------------------------------------------	--	------------------------------------------------------------------------------------------	--	-----------------------------------------------------------------------------------------------------------------------------------------------------------------------------------------------------------------------------------------------------------------------------------------------------------------------------------------------------------------------------------------------------------------------------------------------------------------------------------------------------------------------------------------------------------------------------------------------------------------------------------------------------------------------------------------------------------------------------------------------------------------------------------------------------------------------------------------------------------------------------------------------------------------------------------------------------------------------------------------------------------------------------------------------------------------------------------------------------------------------------------------------------------------------------------------------------------------------------------------------------------------------------------------------------------------------------------------------------------------------------------------------------------------------------------------------------------------------------------------------------------------------------------------------------------------------------------------------------------------------------------------------------------------------------------------------------------------------------------------------------------------------------------------------------------------------------------------------------------------------------------------------------------------------------------------------------------------------------------------------------------------------------------------------------------------------------------------------------------------------------------------------------------------------------------------------------------------------------------------------------------------------------------------------------------------------------------------------------------------------------------------------------------------------------------------------------------------------------------------------------------------------------------------------------------------------------------------------------------------------------------------------------------------------------------------------------------------------------------------------------------------------------------------------------------------------------------------------------------------------------------------------------------------------------------------------------------------------------------------------------------------------------------------------------------------------------------------------------------------------------------------------------------------------------------------------------------------------------------------------------------------------------------------------------------------------------------------------------------------------------------------------------------------------------------------------------------------------------------------------------------------------------------------------------------------------------------------------------------------------------------------------------------------------------------------------------------------------------------------------------------------------------------------------------------------------------------------------------------------------------------------------------------------------------------------------------------------------------------------------------------------------------------------------------------------------------------------------------------------------------------------------------------------------------------------------------------------------------------------------------------------------------------------------------------------------------------------------------------------------------------------------------------------------------------------------------------------------------------------------------------------------------------------------------------------------------------------------------------------------------------------------------------------------------------------------------------------------------------------------------------------------------------------------------------------------------------------------------------------------------------------------------------------------------------------------------------------------------------------------------------------------------------------------------------------------------------------------------------------------------------------------------------------------------------------------------------------------------------------------------------------------------------------------------------------------------------------------------------------------------------------------------------------------------------------------------------------------------------------------------------------------------------------------------------------------------------------------------------------------------------------------------------------------------------------------------------------------------------------------------------------------------------------------------------------------------------------------------------------------------------------------------------------------------------------------------------------------------------------------------------------------------------------------------------------------------------------------------------------------------------------------------------------------------------------------------------------------------------------------------------------------------------------------------------------------------------------------------------------------------------------------------------------------------------------------------------------------------------------------------------------------------------------------------------------------------------------------------------------------------------------------------------------------------------------------------------------------------------------------------------------------------------------------------------------------------------------------------------------------------------------------------------------------------------------------------------------------------------------------------------------------------------------------------------------------------------------------------------------------------------------------------------------------------------------------------------------------------------------------------------------------------------------------------------------------------------------------------------------------------------------------------------------------------------------------------------------------------------------------------------------------------------------------------------------------------------------------------------------------------------------------------------------------------------------------------------------------------------------------------------------------------------------------------------------------------------------------------------------------------------------------------------------------------------------------------------------------------------------------------------------------------------------------------------------------------------------------------------------------------------------------------------------------------------------------------------------------------------------------------------------------------------------------------------------------------------------------------------------------------------------------------------------------------------------------------------------------------------------------------------------------------------------------------------------------------------------------------------------------------------------------------------------------------------------------------------------------------------------------------------------------------------------------------------------------------------------------------------------------------------------------------------------------------------------------------------------------------------------------------------------------------------------------------------------------------------------------------------------------------------------------------------------------------------------------------------------------------------------------------------------------------------------------------------------------------------------------------------------------------------------------------------------------------------------------------------------------------------------------------------------------------------------------------------------------------------------------------------------------------------------------------------------------------------------------------------------------------------------------------------------------------------------------------------------------------------------------------------------------------------------------------------------------------------------------------------------------------------------------------------------------------------------------------------------------------------------------------------------------------------------------------------------------------------------------------------------------------------------------------------------------------------------------------------------------------------------------------------------------------------------------------------------------------------------------------------------------------------------------------------------------------------------------------------------------------------------------------------------------------------------------------------------------------------------------------------------------------------------------------------------------------------------------------------------------------------------------------------------------------------------------------------------------------------------------------------------------------------------------------------------------------------------------------------------------------------------------------------------------------------------------------------------------------------------------------------------------------------------------------------------------------------------------------------------------------------------------------------------------------------------------------------------------------------------------------------------------------------------------------------------------------------------------------------------------------------------------------------------------------------------------------------------------------------------------------------------------------------------------------------------------------------------------------------------------------------------------------------------------------------------------------------------------------------------------------------------------------------------------------------------------------------------------------------------------------------------------------------------------------------------------------------------------------------------------------------------------------------------------------------------------------------------------------------------------------------------------------------------------------------------------------------------------------------------------------------------------------------------------------------------------------------------------------------------------------------------------------------------------------------------------------------------------------------------------------------------------------------------------------------------------------------------------------------------------------------------------------------------------------------------------------------------------------------------------------------------------------------------------------------------------------------------------------------------------------------------------------------------------------------------------------------------------------------------------------------------------------------------------------------------------------------------------------------------------------------------------------------------------------------------------------------------------------------------------------------------------------------------------------------

Bushfire Attack Level (BAL) Certificate

Determined in accordance with AS 3959:2018

Site Details

Address: Lot 724 - Stage 9 Apsley Estate, Mandogalup

Suburb: Mandogalup **State:** WA

Local Government Area: City of Kwinana

Use of building: Residential Dwelling **Main BCA class:** Class 1a

Report / Job Number: A23.122 **Report Date:** 19/7/2024

Determination of Highest Bushfire Attack Level

AS 3959 Assessment Procedure	Vegetation Classification	Effective Slope	Separation Distance	BAL
Method 1	Class D - Scrub	All upslopes and flat land (0 degrees)	84.51 m	BAL-12.5

Practitioner Details

I hereby certify that I have undertaken the assessment of the above site and determined the Bushfire Attack Level stated above in accordance with the requirements of AS 3959:2018

Name: Daniel Panickar
Western Environmental Approvals Pty Ltd

Signature: 

Certificate Date: 19/7/2024



Accreditation No: BPAD 37802
Expiry: December 2024

Bushfire Attack Level (BAL) Certificate

Determined in accordance with AS 3959:2018

Site Details

Address: Lot 725 - Stage 9 Apsley Estate, Mandogalup

Suburb: Mandogalup **State:** WA

Local Government Area: City of Kwinana

Use of building: Residential Dwelling **Main BCA class:** Class 1a

Report / Job Number: A23.122 **Report Date:** 19/7/2024

Determination of Highest Bushfire Attack Level

AS 3959 Assessment Procedure	Vegetation Classification	Effective Slope	Separation Distance	BAL
Method 1	Class D - Scrub	All upslopes and flat land (0 degrees)	84.13 m	BAL-12.5

Practitioner Details

I hereby certify that I have undertaken the assessment of the above site and determined the Bushfire Attack Level stated above in accordance with the requirements of AS 3959:2018

Name: Daniel Panickar
Western Environmental Approvals Pty Ltd

Signature: 

Certificate Date: 19/7/2024



Accreditation No: BPAD 37802
Expiry: December 2024

Bushfire Attack Level (BAL) Certificate

Determined in accordance with AS 3959:2018

Site Details

Address: Lot 726 - Stage 9 Apsley Estate, Mandogalup

Suburb: Mandogalup **State:** WA

Local Government Area: City of Kwinana

Use of building: Residential Dwelling **Main BCA class:** Class 1a

Report / Job Number: A23.122 **Report Date:** 19/7/2024

Determination of Highest Bushfire Attack Level

AS 3959 Assessment Procedure	Vegetation Classification	Effective Slope	Separation Distance	BAL
Method 1	Class D - Scrub	All upslopes and flat land (0 degrees)	84.09 m	BAL-12.5

Practitioner Details

I hereby certify that I have undertaken the assessment of the above site and determined the Bushfire Attack Level stated above in accordance with the requirements of AS 3959:2018

Name: Daniel Panickar
Western Environmental Approvals Pty Ltd

Signature: 

Certificate Date: 19/7/2024



Accreditation No: BPAD 37802
Expiry: December 2024

Bushfire Attack Level (BAL) Certificate

Determined in accordance with AS 3959:2018

Site Details

Address: Lot 727 - Stage 9 Apsley Estate, Mandogalup

Suburb: Mandogalup **State:** WA

Local Government Area: City of Kwinana

Use of building: Residential Dwelling **Main BCA class:** Class 1a

Report / Job Number: A23.122 **Report Date:** 19/7/2024

Determination of Highest Bushfire Attack Level

AS 3959 Assessment Procedure	Vegetation Classification	Effective Slope	Separation Distance	BAL
Method 1	Class D - Scrub	All upslopes and flat land (0 degrees)	84.69 m	BAL-12.5

Practitioner Details

I hereby certify that I have undertaken the assessment of the above site and determined the Bushfire Attack Level stated above in accordance with the requirements of AS 3959:2018

Name: Daniel Panickar
Western Environmental Approvals Pty Ltd

Signature: 

Certificate Date: 19/7/2024



Accreditation No: BPAD 37802
Expiry: December 2024

Bushfire Attack Level (BAL) Certificate

Determined in accordance with AS 3959:2018

Site Details

Address: Lot 728 - Stage 9 Apsley Estate, Mandogalup

Suburb: Mandogalup **State:** WA

Local Government Area: City of Kwinana

Use of building: Residential Dwelling **Main BCA class:** Class 1a

Report / Job Number: A23.122 **Report Date:** 19/7/2024

Determination of Highest Bushfire Attack Level

AS 3959 Assessment Procedure	Vegetation Classification	Effective Slope	Separation Distance	BAL
Method 1	Class D - Scrub	All upslopes and flat land (0 degrees)	97.24 m	BAL-12.5

Practitioner Details

I hereby certify that I have undertaken the assessment of the above site and determined the Bushfire Attack Level stated above in accordance with the requirements of AS 3959:2018

Name: Daniel Panickar
Western Environmental Approvals Pty Ltd

Signature: 

Certificate Date: 19/7/2024



Accreditation No: BPAD 37802
Expiry: December 2024

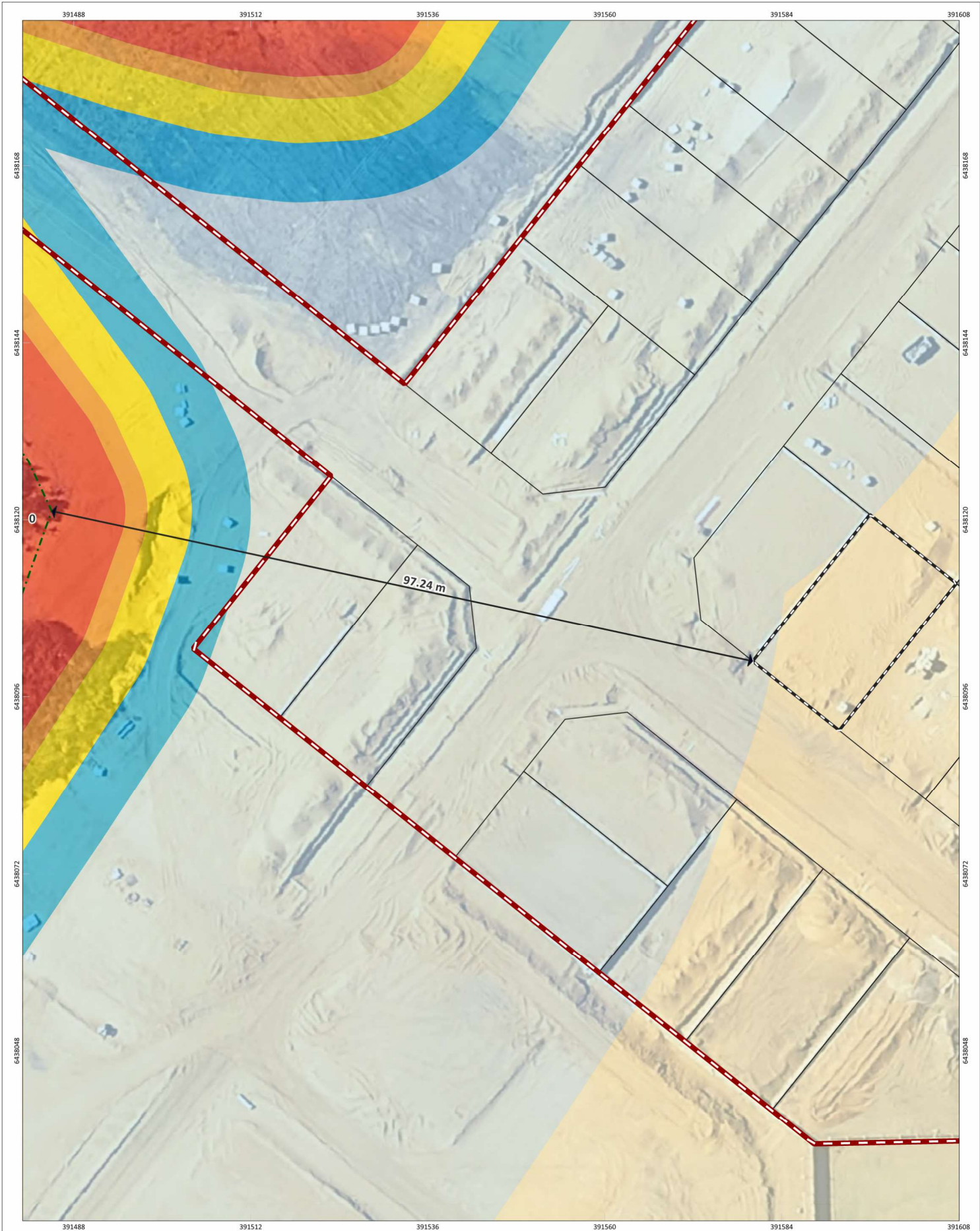

COPYRIGHT: This document is and shall remain the property of The Client. This document may only be used for the purpose for which it was commissioned and in accordance with the terms of engagement. The Client does not hold any responsibility for the misuse of this document.

Bushfire Attack level (BAL) Contours - Lot 728

03

06

09

12

0

3

6

9

12

1:478

A3 COLOUR

COORDINATE REFERENCE SYSTEM

GDA2020 / MGA zone 50

DATA SOURCE

LANDGATE AERIAL IMAGERY Summer 2023

PROJECT/REPORT NAME

Bushfire Attack Level Report
Stage 9 Apsley Estate, Mandogalup

CLIENT

QUBE Property Group

PROJECT NUMBER

A23.122

VERSION

0

DRAWN BY / REVIEWED BY

SM/BF

DATE

19/7/2024

Subject Site

Buffer 100m

Buffer 150m

Bushfire Hazard Interface

Lot Location

Lots

Bushfire Attack Level (BAL)

BAL-FZ

BAL-40

BAL-29

BAL-19

BAL-12.5

BAL-LOW

Notes:

Cadastral boundary (LGATE-002).

WESTERN ENVIRONMENTAL

Western Environmental Pty Ltd
08 6244 2310 | enquiries@western.com.au
Level 1/25 Power St, West Perth WA 6005
western.com.au

G:\GIS\Project Data\2023\A23.122\Stage_9\A23.122_S9.qgz

Bushfire Attack Level (BAL) Certificate

Determined in accordance with AS 3959:2018

Site Details

Address: Lot 729 - Stage 9 Apsley Estate, Mandogalup

Suburb: Mandogalup **State:** WA

Local Government Area: City of Kwinana

Use of building: Residential Dwelling **Main BCA class:** Class 1a

Report / Job Number: A23.122 **Report Date:** 19/7/2024

Determination of Highest Bushfire Attack Level

AS 3959 Assessment Procedure	Vegetation Classification	Effective Slope	Separation Distance	BAL
Method 1	Class D - Scrub	All upslopes and flat land (0 degrees)	110.86 m	BAL-LOW

Practitioner Details

I hereby certify that I have undertaken the assessment of the above site and determined the Bushfire Attack Level stated above in accordance with the requirements of AS 3959:2018

Name: Daniel Panickar
Western Environmental Approvals Pty Ltd

Signature: 

Certificate Date: 19/7/2024



Accreditation No: BPAD 37802
Expiry: December 2024

Bushfire Attack Level (BAL) Certificate

Determined in accordance with AS 3959:2018

Site Details

Address: Lot 730 - Stage 9 Apsley Estate, Mandogalup

Suburb: Mandogalup **State:** WA

Local Government Area: City of Kwinana

Use of building: Residential Dwelling **Main BCA class:** Class 1a

Report / Job Number: A23.122 **Report Date:** 19/7/2024

Determination of Highest Bushfire Attack Level

AS 3959 Assessment Procedure	Vegetation Classification	Effective Slope	Separation Distance	BAL
Method 1	Class D - Scrub	All upslopes and flat land (0 degrees)	124.8 m	BAL-LOW

Practitioner Details

I hereby certify that I have undertaken the assessment of the above site and determined the Bushfire Attack Level stated above in accordance with the requirements of AS 3959:2018

Name: Daniel Panickar
Western Environmental Approvals Pty Ltd

Signature: 

Certificate Date: 19/7/2024



Accreditation No: BPAD 37802
Expiry: December 2024

Bushfire Attack Level (BAL) Certificate

Determined in accordance with AS 3959:2018

Site Details

Address: Lot 731 - Stage 9 Apsley Estate, Mandogalup

Suburb: Mandogalup **State:** WA

Local Government Area: City of Kwinana

Use of building: Residential Dwelling **Main BCA class:** Class 1a

Report / Job Number: A23.122 **Report Date:** 19/7/2024

Determination of Highest Bushfire Attack Level

AS 3959 Assessment Procedure	Vegetation Classification	Effective Slope	Separation Distance	BAL
Method 1	Class D - Scrub	All upslopes and flat land (0 degrees)	114.08 m	BAL-LOW

Practitioner Details

I hereby certify that I have undertaken the assessment of the above site and determined the Bushfire Attack Level stated above in accordance with the requirements of AS 3959:2018

Name: Daniel Panickar
Western Environmental Approvals Pty Ltd

Signature: 

Certificate Date: 19/7/2024



Accreditation No: BPAD 37802
Expiry: December 2024

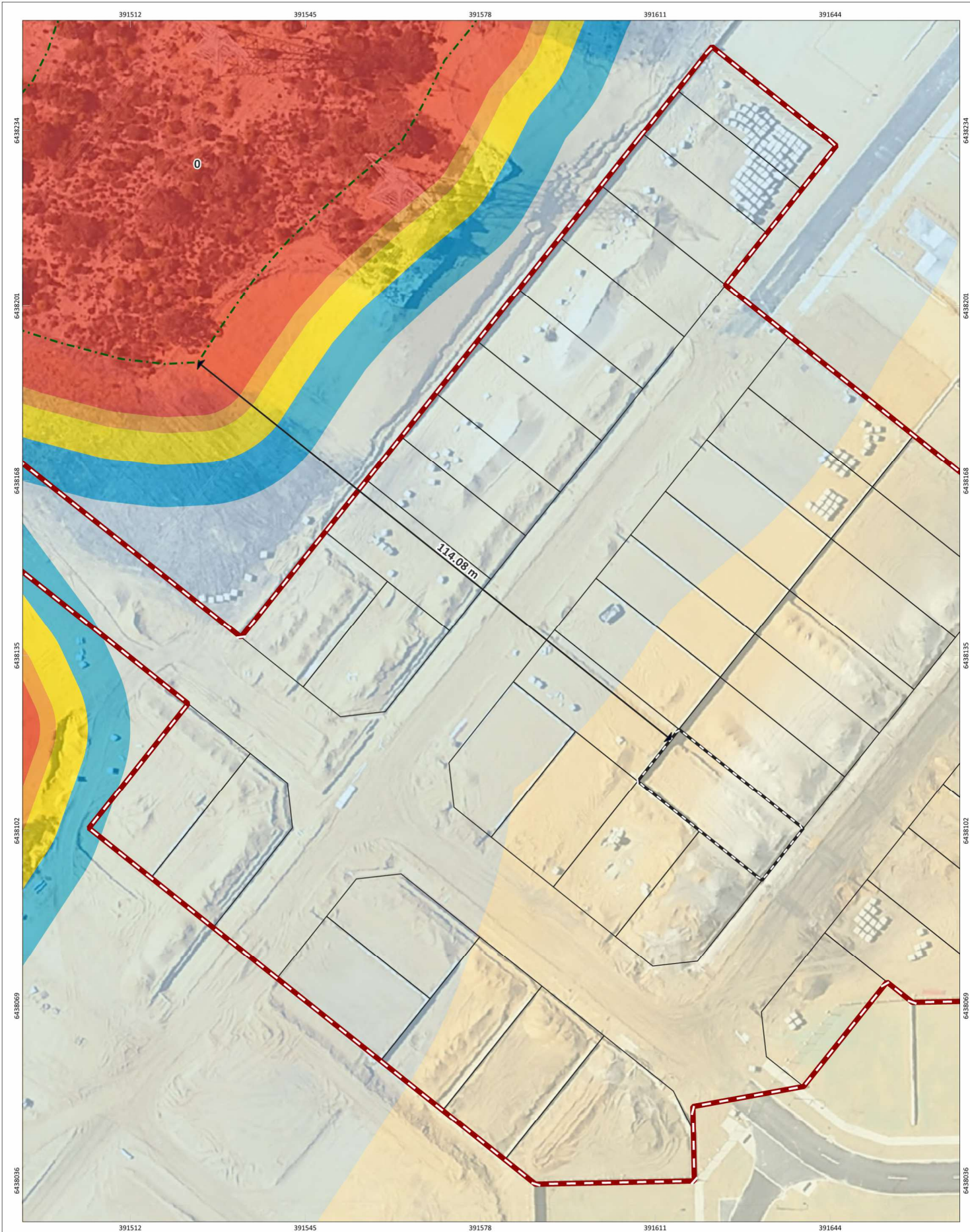

Bushfire Attack level (BAL) Contours - Lot 731

0 3 6 9 12 m

N

SCALE

1:665

SHEET SIZE

A3 COLOUR

COORDINATE REFERENCE SYSTEM

GDA2020 / MGA zone 50

DATA SOURCE

LANDGATE AERIAL IMAGERY Summer 2023

PROJECT/REPORT NAME

Bushfire Attack Level Report
Stage 9 Apsley Estate, Mandogalup

CLIENT

QUBE Property Group

PROJECT NUMBER

A23.122

VERSION

0

DRAWN BY / REVIEWED BY

SM/BF

DATE

19/7/2024

Legend

Subject Site

Buffer 100m

Buffer 150m

Bushfire Hazard Interface

Lot Location

Lots

Bushfire Attack Level (BAL)

BAL-FZ

BAL-40

BAL-29

BAL-19

BAL-12.5

BAL-LOW

</

Bushfire Attack Level (BAL) Certificate

Determined in accordance with AS 3959:2018

Site Details

Address: Lot 732 - Stage 9 Apsley Estate, Mandogalup

Suburb: Mandogalup **State:** WA

Local Government Area: City of Kwinana

Use of building: Residential Dwelling **Main BCA class:** Class 1a

Report / Job Number: A23.122 **Report Date:** 19/7/2024

Determination of Highest Bushfire Attack Level

AS 3959 Assessment Procedure	Vegetation Classification	Effective Slope	Separation Distance	BAL
Method 1	Class D - Scrub	All upslopes and flat land (0 degrees)	114.11 m	BAL-LOW

Practitioner Details

I hereby certify that I have undertaken the assessment of the above site and determined the Bushfire Attack Level stated above in accordance with the requirements of AS 3959:2018

Name: Daniel Panickar
Western Environmental Approvals Pty Ltd

Signature: 

Certificate Date: 19/7/2024



Accreditation No: BPAD 37802
Expiry: December 2024

Bushfire Attack Level (BAL) Certificate

Determined in accordance with AS 3959:2018

Site Details

Address: Lot 733 - Stage 9 Apsley Estate, Mandogalup

Suburb: Mandogalup **State:** WA

Local Government Area: City of Kwinana

Use of building: Residential Dwelling **Main BCA class:** Class 1a

Report / Job Number: A23.122 **Report Date:** 19/7/2024

Determination of Highest Bushfire Attack Level

AS 3959 Assessment Procedure	Vegetation Classification	Effective Slope	Separation Distance	BAL
Method 1	Class D - Scrub	All upslopes and flat land (0 degrees)	114.04 m	BAL-LOW

Practitioner Details

I hereby certify that I have undertaken the assessment of the above site and determined the Bushfire Attack Level stated above in accordance with the requirements of AS 3959:2018

Name: Daniel Panickar
Western Environmental Approvals Pty Ltd

Signature: 

Certificate Date: 19/7/2024



Accreditation No: BPAD 37802
Expiry: December 2024

Bushfire Attack Level (BAL) Certificate

Determined in accordance with AS 3959:2018

Site Details

Address: Lot 734 - Stage 9 Apsley Estate, Mandogalup

Suburb: Mandogalup **State:** WA

Local Government Area: City of Kwinana

Use of building: Residential Dwelling **Main BCA class:** Class 1a

Report / Job Number: A23.122 **Report Date:** 19/7/2024

Determination of Highest Bushfire Attack Level

AS 3959 Assessment Procedure	Vegetation Classification	Effective Slope	Separation Distance	BAL
Method 1	Class D - Scrub	All upslopes and flat land (0 degrees)	111.86 m	BAL-LOW

Practitioner Details

I hereby certify that I have undertaken the assessment of the above site and determined the Bushfire Attack Level stated above in accordance with the requirements of AS 3959:2018

Name: Daniel Panickar
Western Environmental Approvals Pty Ltd

Signature: 

Certificate Date: 19/7/2024



Accreditation No: BPAD 37802
Expiry: December 2024

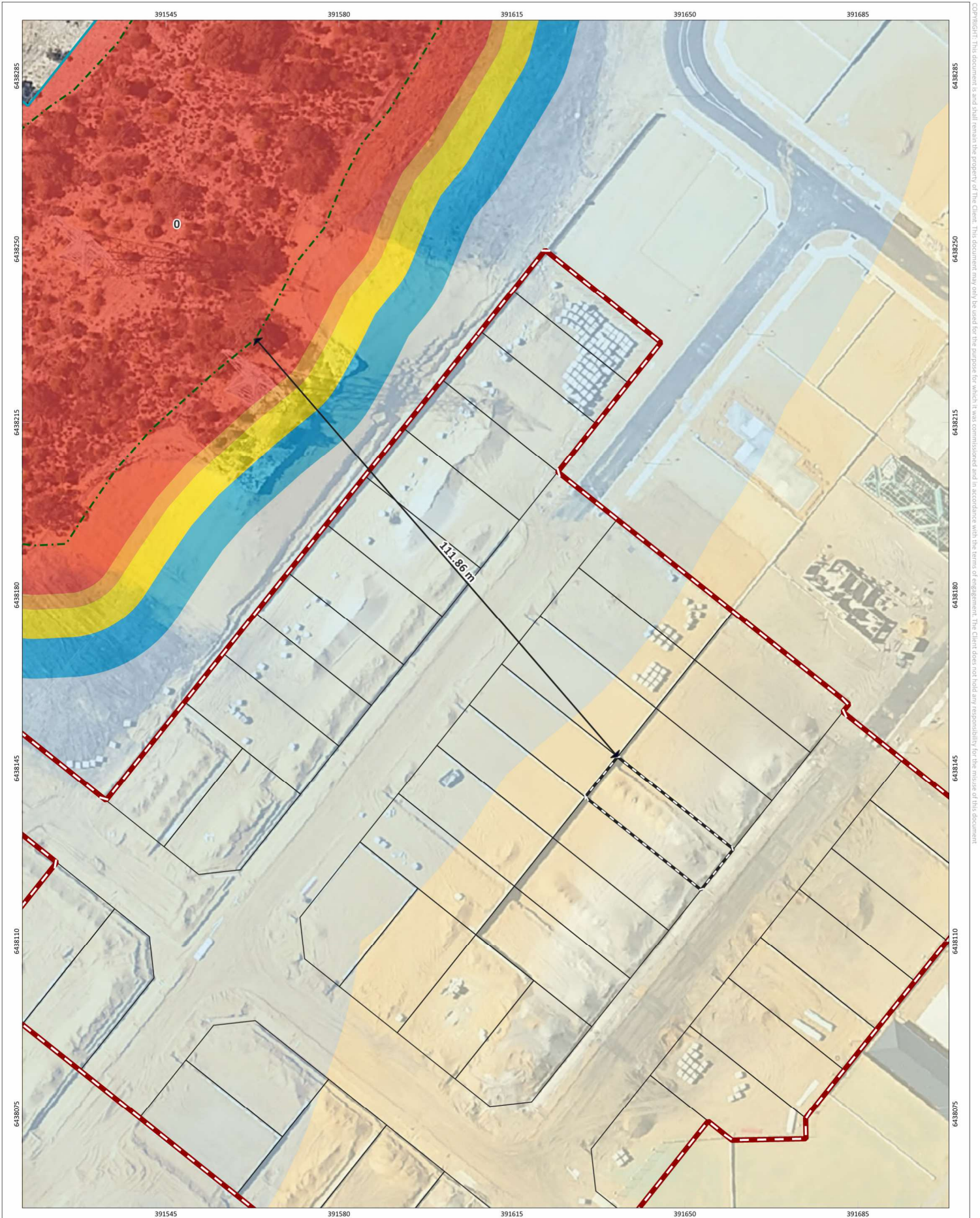

Bushfire Attack level (BAL) Contours - Lot 734

Scale
1:706

Sheet Size
A3 COLOUR

Coordinate Reference System
GDA2020 / MGA zone 50

Data Source
LANDGATE AERIAL IMAGERY Summer 2023

Project/Report Name
Bushfire Attack Level Report
Stage 9 Apsley Estate, Mandogalup

Client
QUBE Property Group

Project Number
A23.122

Version
0

Drawn By / Reviewed By
SM/BF

Date
19/7/2024

Legend

- Subject Site
- Buffer 100m
- Buffer 150m
- Bushfire Hazard Interface
- Lot Location
- Lots

Bushfire Attack Level (BAL)

- BAL-FZ
- BAL-40
- BAL-29
- BAL-19
- BAL-12.5
- BAL-LOW

No	Description	Drawn	Approved	Date
A	Original Issue	SM	BF	29/7/2024

NOTES:
Cadastral boundary (LGATE-002).

WESTERN ENVIRONMENTAL

Western Environmental Pty Ltd
08 6244 2310 | enquiries@western.com.au
Level 1/25 Power St, West Perth WA 6005
western.com.au

Bushfire Attack Level (BAL) Certificate

Determined in accordance with AS 3959:2018

Site Details

Address: Lot 735 - Stage 9 Apsley Estate, Mandogalup

Suburb: Mandogalup **State:** WA

Local Government Area: City of Kwinana

Use of building: Residential Dwelling **Main BCA class:** Class 1a

Report / Job Number: A23.122 **Report Date:** 19/7/2024

Determination of Highest Bushfire Attack Level

AS 3959 Assessment Procedure	Vegetation Classification	Effective Slope	Separation Distance	BAL
Method 1	Class D - Scrub	All upslopes and flat land (0 degrees)	110.27 m	BAL-LOW

Practitioner Details

I hereby certify that I have undertaken the assessment of the above site and determined the Bushfire Attack Level stated above in accordance with the requirements of AS 3959:2018

Name: Daniel Panickar
Western Environmental Approvals Pty Ltd

Signature: 

Certificate Date: 19/7/2024



Accreditation No: BPAD 37802
Expiry: December 2024

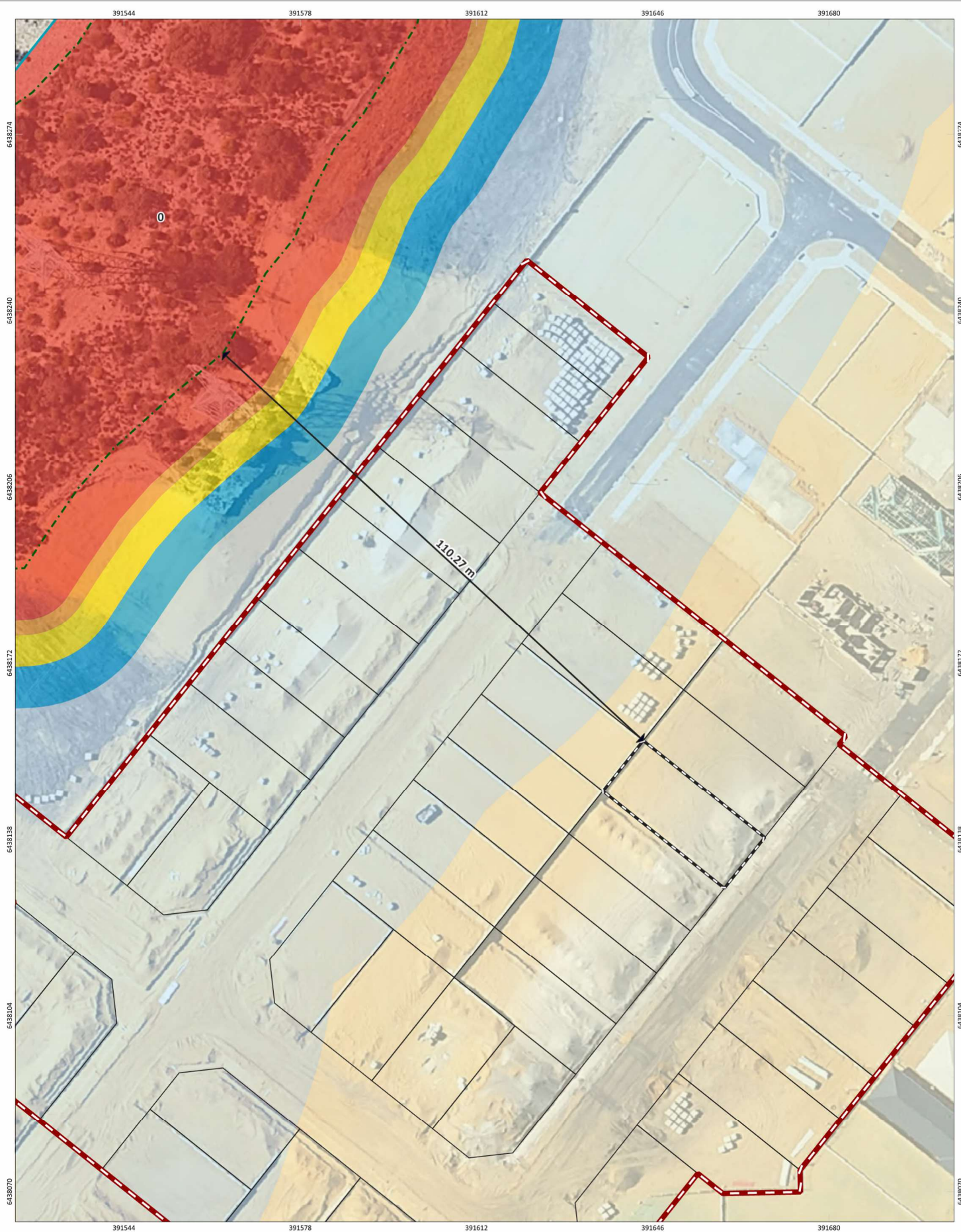

Bushfire Attack level (BAL) Contours - Lot 735

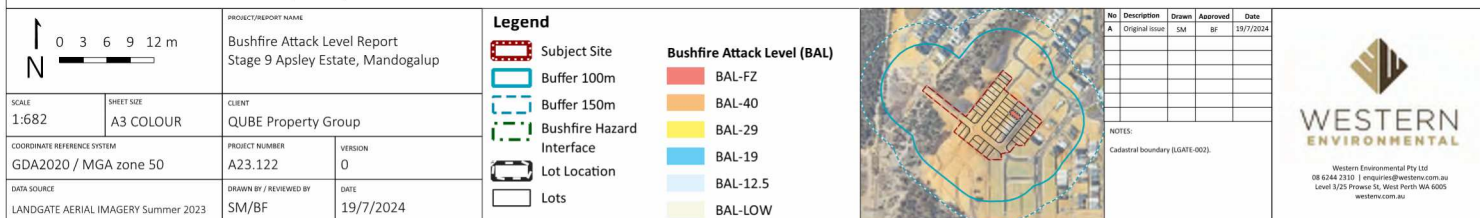

Bushfire Attack Level (BAL) Certificate

Determined in accordance with AS 3959:2018

Site Details

Address: Lot 736 - Stage 9 Apsley Estate, Mandogalup

Suburb: Mandogalup **State:** WA

Local Government Area: City of Kwinana

Use of building: Residential Dwelling **Main BCA class:** Class 1a

Report / Job Number: A23.122 **Report Date:** 19/7/2024

Determination of Highest Bushfire Attack Level

AS 3959 Assessment Procedure	Vegetation Classification	Effective Slope	Separation Distance	BAL
Method 1	Class D - Scrub	All upslopes and flat land (0 degrees)	109.98 m	BAL-LOW

Practitioner Details

I hereby certify that I have undertaken the assessment of the above site and determined the Bushfire Attack Level stated above in accordance with the requirements of AS 3959:2018

Name: Daniel Panickar
Western Environmental Approvals Pty Ltd

Signature: 

Certificate Date: 19/7/2024



Accreditation No: BPAD 37802
Expiry: December 2024

Bushfire Attack Level (BAL) Certificate

Determined in accordance with AS 3959:2018

Site Details

Address: Lot 737 - Stage 9 Apsley Estate, Mandogalup

Suburb: Mandogalup **State:** WA

Local Government Area: City of Kwinana

Use of building: Residential Dwelling **Main BCA class:** Class 1a

Report / Job Number: A23.122 **Report Date:** 19/7/2024

Determination of Highest Bushfire Attack Level

AS 3959 Assessment Procedure	Vegetation Classification	Effective Slope	Separation Distance	BAL
Method 1	Class D - Scrub	All upslopes and flat land (0 degrees)	110.08 m	BAL-LOW

Practitioner Details

I hereby certify that I have undertaken the assessment of the above site and determined the Bushfire Attack Level stated above in accordance with the requirements of AS 3959:2018

Name: Daniel Panickar
Western Environmental Approvals Pty Ltd

Signature: 

Certificate Date: 19/7/2024



Accreditation No: BPAD 37802
Expiry: December 2024

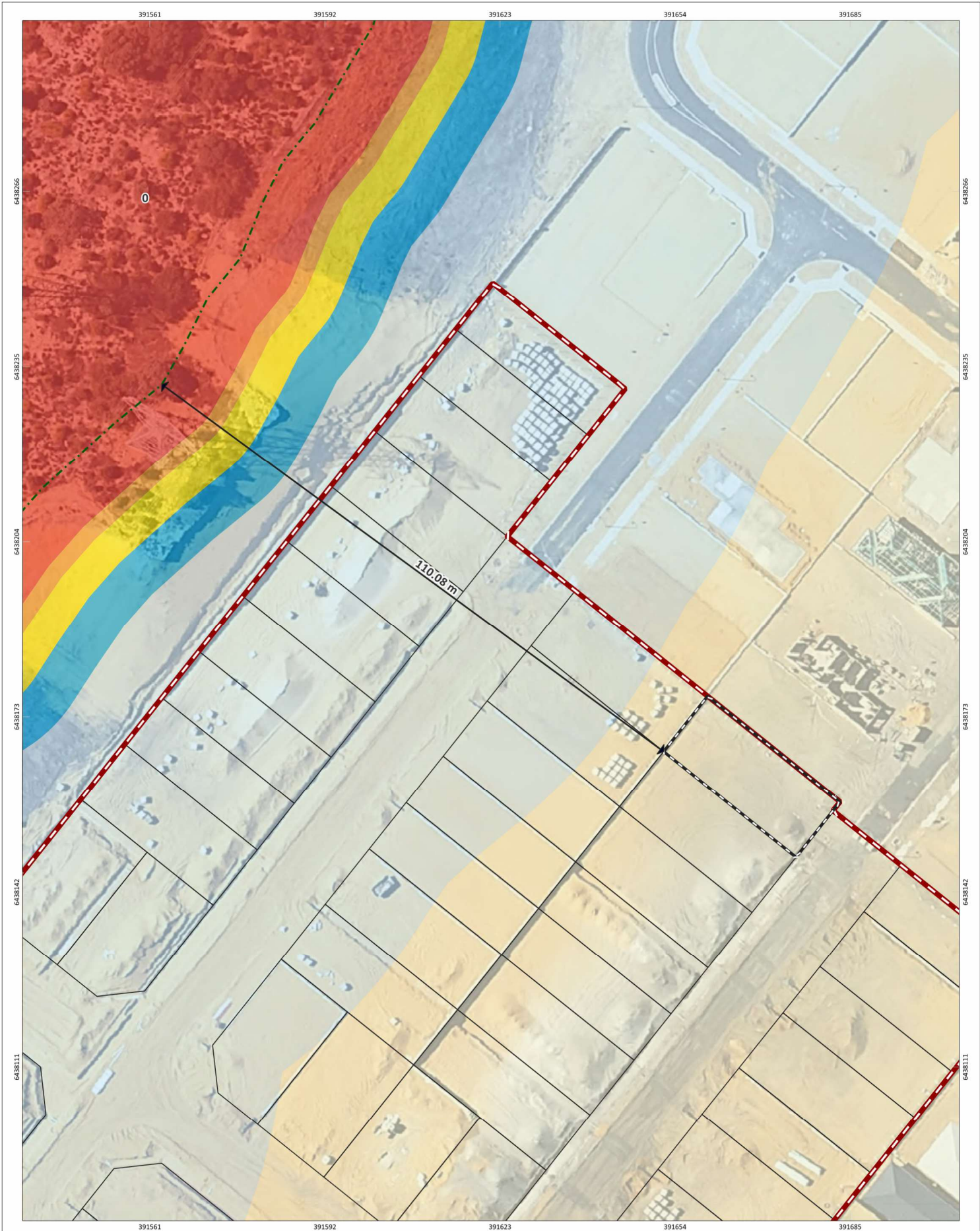

Bushfire Attack level (BAL) Contours - Lot 737

03

06

09

12

0

3

6

9

12

0

3

6

9

12

1:624

A3 COLOUR

COORDINATE REFERENCE SYSTEM

GDA2020 / MGA zone 50

DATA SOURCE

LANDGATE AERIAL IMAGERY Summer 2023

PROJECT/REPORT NAME

Bushfire Attack Level Report
Stage 9 Apsley Estate, Mandogalup

CLIENT

QUBE Property Group

PROJECT NUMBER

A23.122

VERSION

0

DRAWN BY / REVIEWED BY

SM/BF

DATE

19/7/2024

Subject Site

Buffer 100m

Buffer 150m

Bushfire Hazard Interface

Lot Location

Lots

Bushfire Attack Level (BAL)

BAL-FZ

BAL-40

BAL-29

BAL-19

BAL-12.5

BAL-LOW

No	Description	Drawn	Approved	Date
A	Original issue	SM	BF	29/7/2024

NOTES:
Cadastral boundary (LGATE-002).

WESTERN ENVIRONMENTAL

Western Environmental Pty Ltd
08 6244 2310 | enquiries@western.com.au
Level 1/25 Princes St, West Perth WA 6005
western.com.au

G:\GIS\Project Data\2023\A23.122\Stage_9\A23.122_S9.qgz

COPYRIGHT: This document is and shall remain the property of The Client. This document may only be used for the purpose for which it was commissioned and in accordance with the terms of engagement. The Client does not hold any responsibility for the misuse of this document.

Designed and Annotated by AC

Bushfire Attack Level (BAL) Certificate

Determined in accordance with AS 3959:2018

Site Details

Address: Lot 750 - Stage 9 Apsley Estate, Mandogalup

Suburb: Mandogalup **State:** WA

Local Government Area: City of Kwinana

Use of building: Residential Dwelling **Main BCA class:** Class 1a

Report / Job Number: A23.122 **Report Date:** 19/7/2024

Determination of Highest Bushfire Attack Level

AS 3959 Assessment Procedure	Vegetation Classification	Effective Slope	Separation Distance	BAL
Method 1	Class D - Scrub	All upslopes and flat land (0 degrees)	155.44 m	BAL-LOW

Practitioner Details

I hereby certify that I have undertaken the assessment of the above site and determined the Bushfire Attack Level stated above in accordance with the requirements of AS 3959:2018

Name: Daniel Panickar
Western Environmental Approvals Pty Ltd

Signature: 

Certificate Date: 19/7/2024



Accreditation No: BPAD 37802
Expiry: December 2024

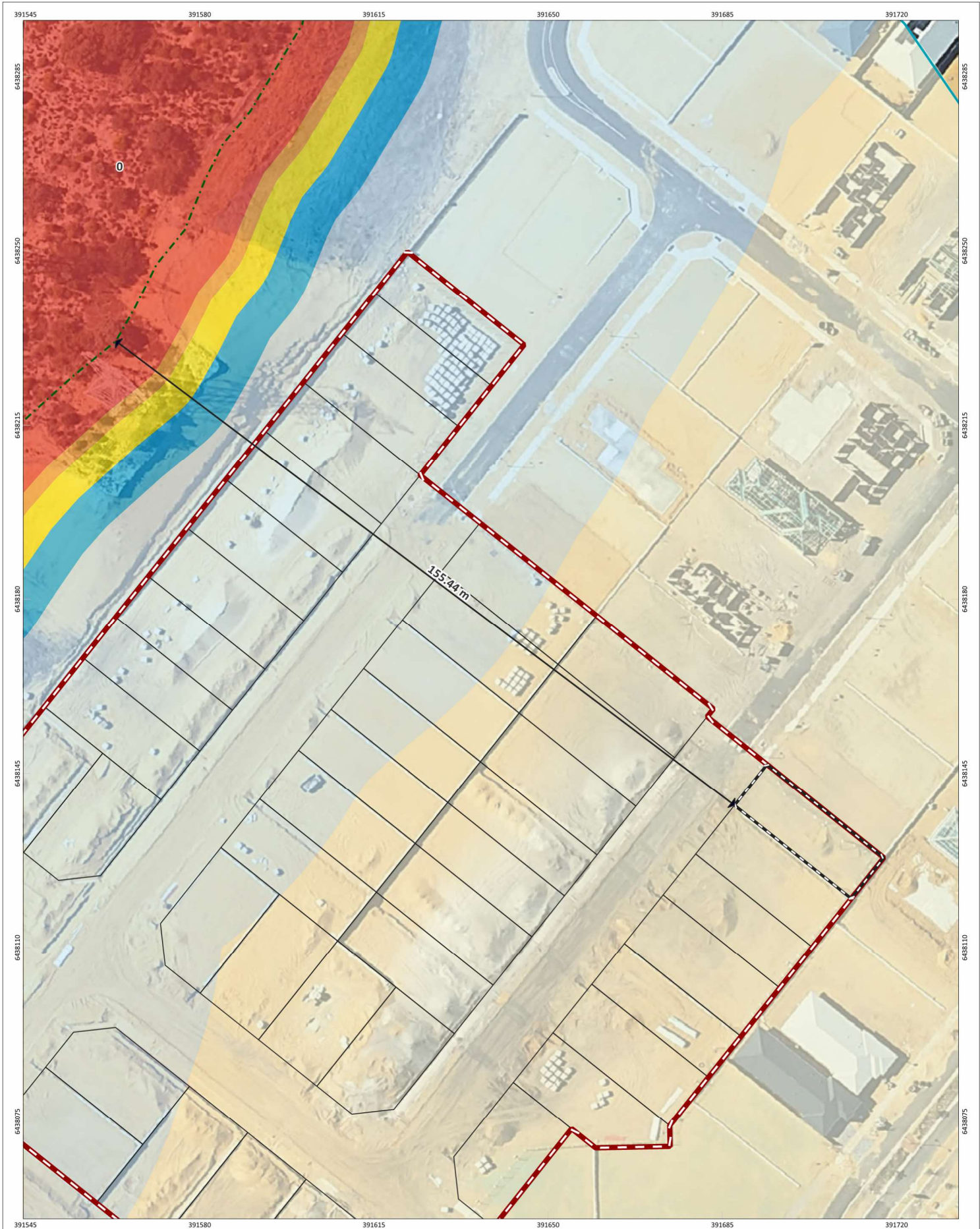

Bushfire Attack level (BAL) Contours - Lot 750

1
N
0 3 6 9 12 m

SCALE: 1:707
SHEET SIZE: A3 COLOUR

COORDINATE REFERENCE SYSTEM: GDA2020 / MGA zone 50
DATA SOURCE: LANDGATE AERIAL IMAGERY Summer 2023

PROJECT/REPORT NAME: Bushfire Attack Level Report Stage 9 Apsley Estate, Mandogalup

CLIENT: QUBE Property Group

PROJECT NUMBER: A23.122
VERSION: 0

DRAWN BY / REVIEWED BY: SM/BF
DATE: 19/7/2024

Legend

- Subject Site
- Buffer 100m
- Buffer 150m
- Bushfire Hazard Interface
- Lot Location
- Lots

Bushfire Attack Level (BAL)

- BAL-FZ
- BAL-40
- BAL-29
- BAL-19
- BAL-12.5
- BAL-LOW

No	Description	Drawn	Approved	Date
A	Original issue	SM	BF	29/7/2024

NOTES:
Cadastral boundary (LGATE-002).

WESTERN ENVIRONMENTAL

Western Environmental Pty Ltd
08 6244 2310 | enquiries@westernenv.com.au
Level 1/25 Power St, West Perth WA 6005
westernenv.com.au

Bushfire Attack Level (BAL) Certificate

Determined in accordance with AS 3959:2018

Site Details

Address: Lot 751 - Stage 9 Apsley Estate, Mandogalup

Suburb: Mandogalup **State:** WA

Local Government Area: City of Kwinana

Use of building: Residential Dwelling **Main BCA class:** Class 1a

Report / Job Number: A23.122 **Report Date:** 19/7/2024

Determination of Highest Bushfire Attack Level

AS 3959 Assessment Procedure	Vegetation Classification	Effective Slope	Separation Distance	BAL
Method 1	Class D - Scrub	All upslopes and flat land (0 degrees)	155.37 m	BAL-LOW

Practitioner Details

I hereby certify that I have undertaken the assessment of the above site and determined the Bushfire Attack Level stated above in accordance with the requirements of AS 3959:2018

Name: Daniel Panickar
Western Environmental Approvals Pty Ltd

Signature: 

Certificate Date: 19/7/2024



Accreditation No: BPAD 37802
Expiry: December 2024

Bushfire Attack Level (BAL) Certificate

Determined in accordance with AS 3959:2018

Site Details

Address: Lot 752 - Stage 9 Apsley Estate, Mandogalup

Suburb: Mandogalup **State:** WA

Local Government Area: City of Kwinana

Use of building: Residential Dwelling **Main BCA class:** Class 1a

Report / Job Number: A23.122 **Report Date:** 19/7/2024

Determination of Highest Bushfire Attack Level

AS 3959 Assessment Procedure	Vegetation Classification	Effective Slope	Separation Distance	BAL
Method 1	Class D - Scrub	All upslopes and flat land (0 degrees)	155.57 m	BAL-LOW

Practitioner Details

I hereby certify that I have undertaken the assessment of the above site and determined the Bushfire Attack Level stated above in accordance with the requirements of AS 3959:2018

Name: Daniel Panickar
Western Environmental Approvals Pty Ltd

Signature: 

Certificate Date: 19/7/2024



Accreditation No: BPAD 37802
Expiry: December 2024

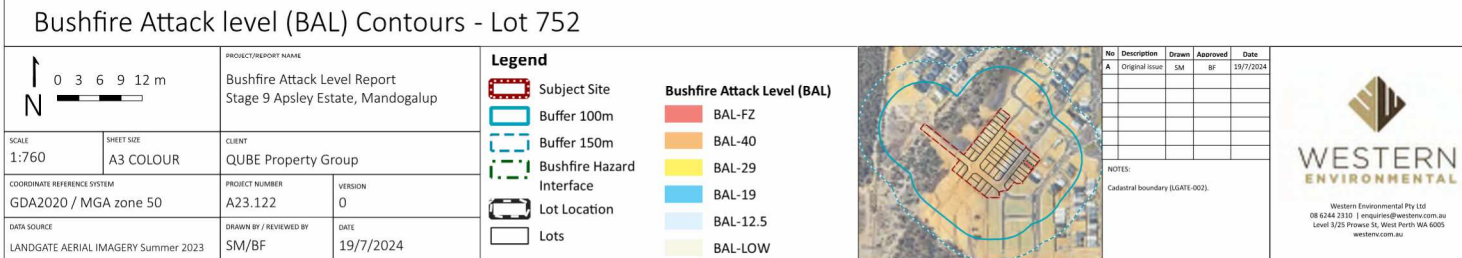

Bushfire Attack Level (BAL) Certificate

Determined in accordance with AS 3959:2018

Site Details

Address: Lot 753 - Stage 9 Apsley Estate, Mandogalup

Suburb: Mandogalup **State:** WA

Local Government Area: City of Kwinana

Use of building: Residential Dwelling **Main BCA class:** Class 1a

Report / Job Number: A23.122 **Report Date:** 19/7/2024

Determination of Highest Bushfire Attack Level

AS 3959 Assessment Procedure	Vegetation Classification	Effective Slope	Separation Distance	BAL
Method 1	Class D - Scrub	All upslopes and flat land (0 degrees)	156.46 m	BAL-LOW

Practitioner Details

I hereby certify that I have undertaken the assessment of the above site and determined the Bushfire Attack Level stated above in accordance with the requirements of AS 3959:2018

Name: Daniel Panickar
Western Environmental Approvals Pty Ltd

Signature: 

Certificate Date: 19/7/2024



Accreditation No: BPAD 37802
Expiry: December 2024

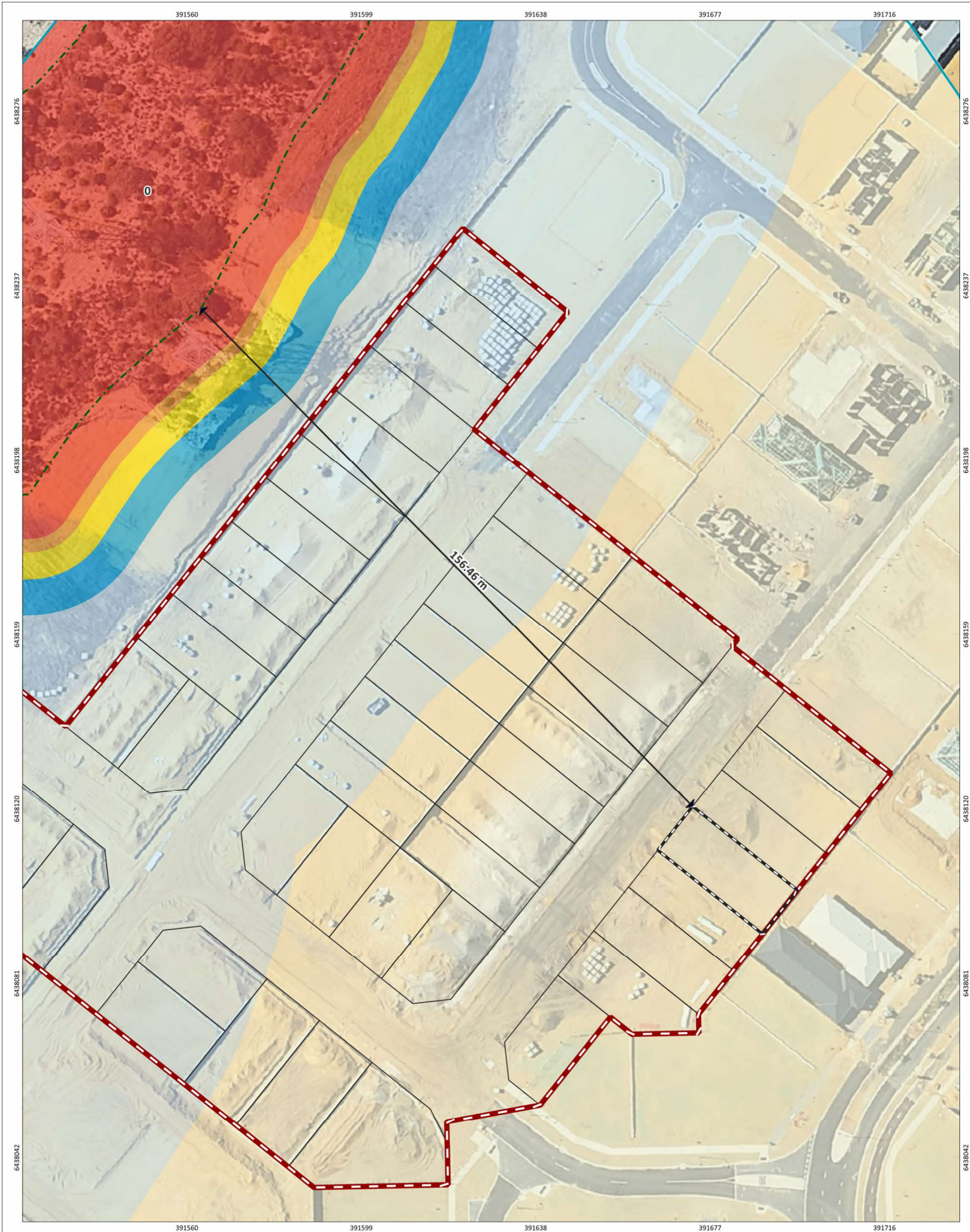

Bushfire Attack level (BAL) Contours - Lot 753

0 3 6 9 12 m

N

SCALE

1:789

SHEET SIZE

A3 COLOUR

COORDINATE REFERENCE SYSTEM

GDA2020 / MGA zone 50

DATA SOURCE

LANDGATE AERIAL IMAGERY Summer 2023

PROJECT/REPORT NAME

Bushfire Attack Level Report
Stage 9 Apsley Estate, Mandogalup

CLIENT

QUBE Property Group

PROJECT NUMBER

A23.122

VERSION

0

DRAWN BY / REVIEWED BY

SM/BF

DATE

19/7/2024

Legend

Subject Site

Buffer 100m

Buffer 150m

Bushfire Hazard Interface

Lot Location

Lots

BAL-FZ

BAL-40

BAL-29

BAL-19

BAL-12.5

BAL-LOW

</

Bushfire Attack Level (BAL) Certificate

Determined in accordance with AS 3959:2018

Site Details

Address: Lot 754 - Stage 9 Apsley Estate, Mandogalup

Suburb: Mandogalup **State:** WA

Local Government Area: City of Kwinana

Use of building: Residential Dwelling **Main BCA class:** Class 1a

Report / Job Number: A23.122 **Report Date:** 19/7/2024

Determination of Highest Bushfire Attack Level

AS 3959 Assessment Procedure	Vegetation Classification	Effective Slope	Separation Distance	BAL
Method 1	Class D - Scrub	All upslopes and flat land (0 degrees)	158.42 m	BAL-LOW

Practitioner Details

I hereby certify that I have undertaken the assessment of the above site and determined the Bushfire Attack Level stated above in accordance with the requirements of AS 3959:2018

Name: Daniel Panickar
Western Environmental Approvals Pty Ltd

Signature: 

Certificate Date: 19/7/2024



Accreditation No: BPAD 37802
Expiry: December 2024

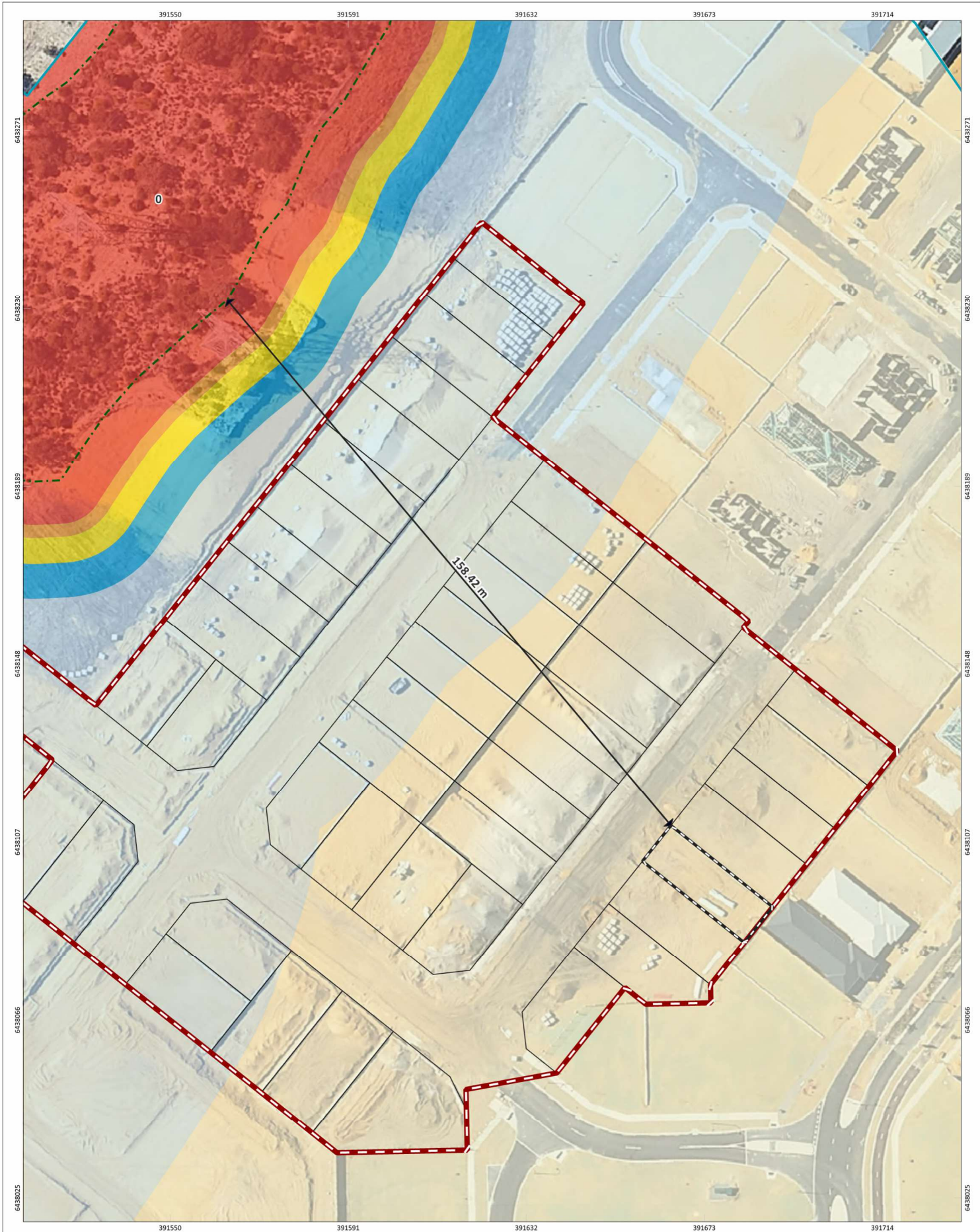

Bushfire Attack level (BAL) Contours - Lot 754

0 3 6 9 12 m

N

SCALE

1:813

SHEET SIZE

A3 COLOUR

COORDINATE REFERENCE SYSTEM

GDA2020 / MGA zone 50

DATA SOURCE

LANDGATE AERIAL IMAGERY Summer 2023

PROJECT/REPORT NAME

Bushfire Attack Level Report
Stage 9 Apsley Estate, Mandogalup

CLIENT

QUBE Property Group

PROJECT NUMBER

A23.122

VERSION

0

DRAWN BY / REVIEWED BY

SM/BF

DATE

19/7/2024

Subject Site

Buffer 100m

Buffer 150m

Bushfire Hazard Interface

Lot Location

Lots

Bushfire Attack Level (BAL)

BAL-FZ

BAL-40

BAL-29

BAL-19

BAL-12.5

BAL-LOW

Notes:

Cadastral boundary (LGATE-002).

No

Description

Drawn

Approved

Date

A

Original issue

SM

BF

29/7/2024

WESTERN ENVIRONMENTAL

Western Environmental Pty Ltd

08 6244 2310 | enquiries@western.com.au

Level 1/25 Power St, West Perth WA 6005

western.com.au

G:\GIS\Project Data\2023\A23.122\Stage_9\A23.122_S9.qgz

Designed and Assembled by AC

Bushfire Attack Level (BAL) Certificate

Determined in accordance with AS 3959:2018

Site Details

Address: Lot 755 - Stage 9 Apsley Estate, Mandogalup

Suburb: Mandogalup **State:** WA

Local Government Area: City of Kwinana

Use of building: Residential Dwelling **Main BCA class:** Class 1a

Report / Job Number: A23.122 **Report Date:** 19/7/2024

Determination of Highest Bushfire Attack Level

AS 3959 Assessment Procedure	Vegetation Classification	Effective Slope	Separation Distance	BAL
Method 1	Class D - Scrub	All upslopes and flat land (0 degrees)	159.49 m	BAL-LOW

Practitioner Details

I hereby certify that I have undertaken the assessment of the above site and determined the Bushfire Attack Level stated above in accordance with the requirements of AS 3959:2018

Name: Daniel Panickar
Western Environmental Approvals Pty Ltd

Signature: 

Certificate Date: 19/7/2024



Accreditation No: BPAD 37802
Expiry: December 2024

Bushfire Attack Level (BAL) Certificate

Determined in accordance with AS 3959:2018

Site Details

Address: Lot 756 - Stage 9 Apsley Estate, Mandogalup

Suburb: Mandogalup **State:** WA

Local Government Area: City of Kwinana

Use of building: Residential Dwelling **Main BCA class:** Class 1a

Report / Job Number: A23.122 **Report Date:** 19/7/2024

Determination of Highest Bushfire Attack Level

AS 3959 Assessment Procedure	Vegetation Classification	Effective Slope	Separation Distance	BAL
Method 1	Class D - Scrub	All upslopes and flat land (0 degrees)	159.47 m	BAL-LOW

Practitioner Details

I hereby certify that I have undertaken the assessment of the above site and determined the Bushfire Attack Level stated above in accordance with the requirements of AS 3959:2018

Name: Daniel Panickar
Western Environmental Approvals Pty Ltd

Signature: 

Certificate Date: 19/7/2024



Accreditation No: BPAD 37802
Expiry: December 2024

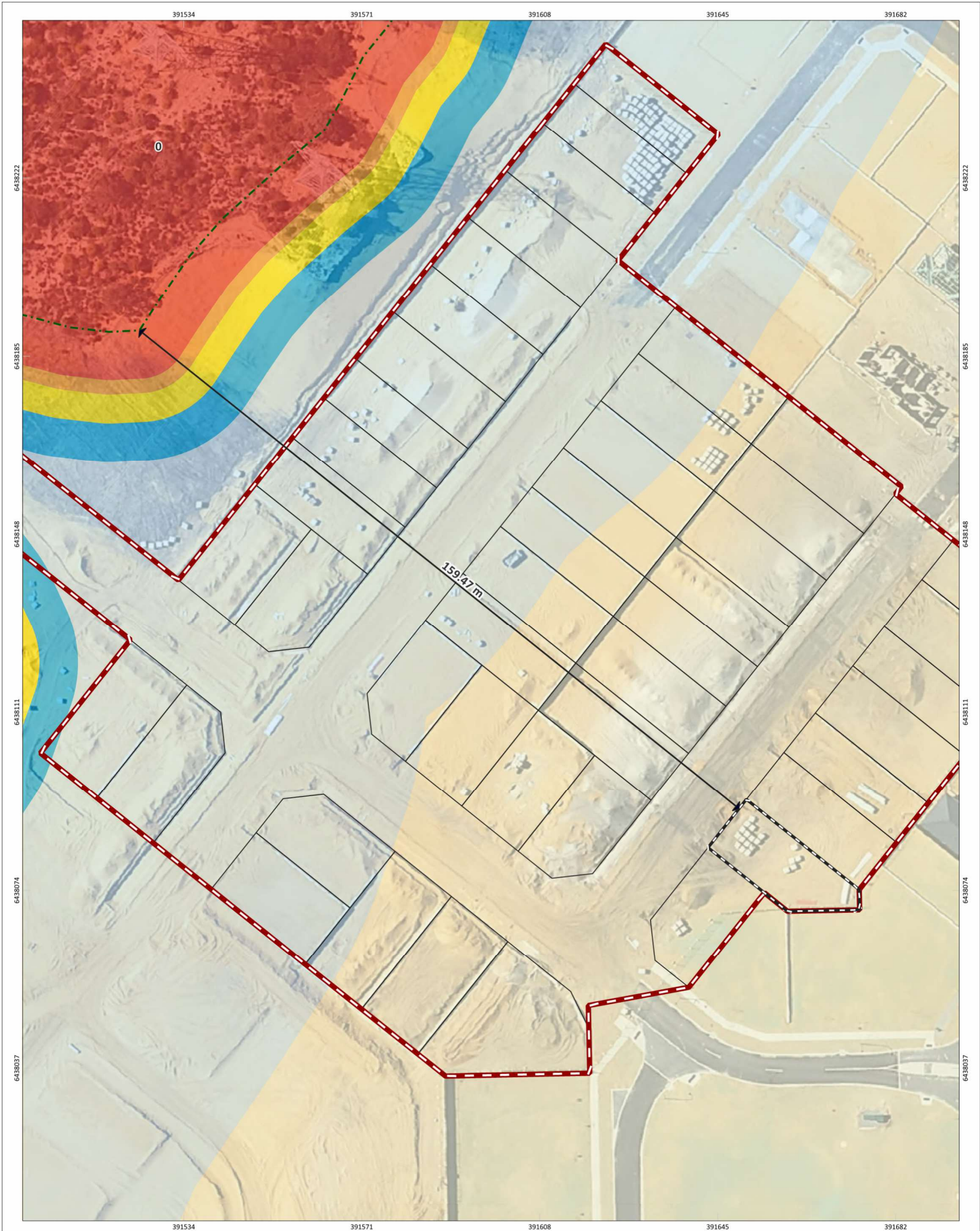

Bushfire Attack level (BAL) Contours - Lot 756

		PROJECT/REPORT NAME Bushfire Attack Level Report Stage 9 Apsley Estate, Mandogalup	
SCALE 1:733	SHEET SIZE A3 COLOUR	CLIENT QUBE Property Group	
COORDINATE REFERENCE SYSTEM GDA2020 / MGA zone 50		PROJECT NUMBER A23.122	VERSION 0
DATA SOURCE LANDGATE AERIAL IMAGERY Summer 2023		DRAWN BY / REVIEWED BY SM/BF	DATE 19/7/2024

Legend		Bushfire Attack Level (BAL)	
	Subject Site		BAL-FZ
	Buffer 100m		BAL-40
	Buffer 150m		BAL-29
	Bushfire Hazard Interface		BAL-19
	Lot Location		BAL-12.5
	Lots		BAL-LOW



No	Description	Drawn	Approved	Date
A	Original issue	SM	BF	29/7/2024
NOTES:				
Cadastral boundary (LGATE-002).				



Bushfire Attack Level (BAL) Certificate

Determined in accordance with AS 3959:2018

Site Details

Address: Lot 757 - Stage 9 Apsley Estate, Mandogalup

Suburb: Mandogalup **State:** WA

Local Government Area: City of Kwinana

Use of building: Residential Dwelling **Main BCA class:** Class 1a

Report / Job Number: A23.122 **Report Date:** 19/7/2024

Determination of Highest Bushfire Attack Level

AS 3959 Assessment Procedure	Vegetation Classification	Effective Slope	Separation Distance	BAL
Method 1	Class D - Scrub	All upslopes and flat land (0 degrees)	155.46 m	BAL-LOW

Practitioner Details

I hereby certify that I have undertaken the assessment of the above site and determined the Bushfire Attack Level stated above in accordance with the requirements of AS 3959:2018

Name: Daniel Panickar
Western Environmental Approvals Pty Ltd

Signature: 

Certificate Date: 19/7/2024



Accreditation No: BPAD 37802
Expiry: December 2024

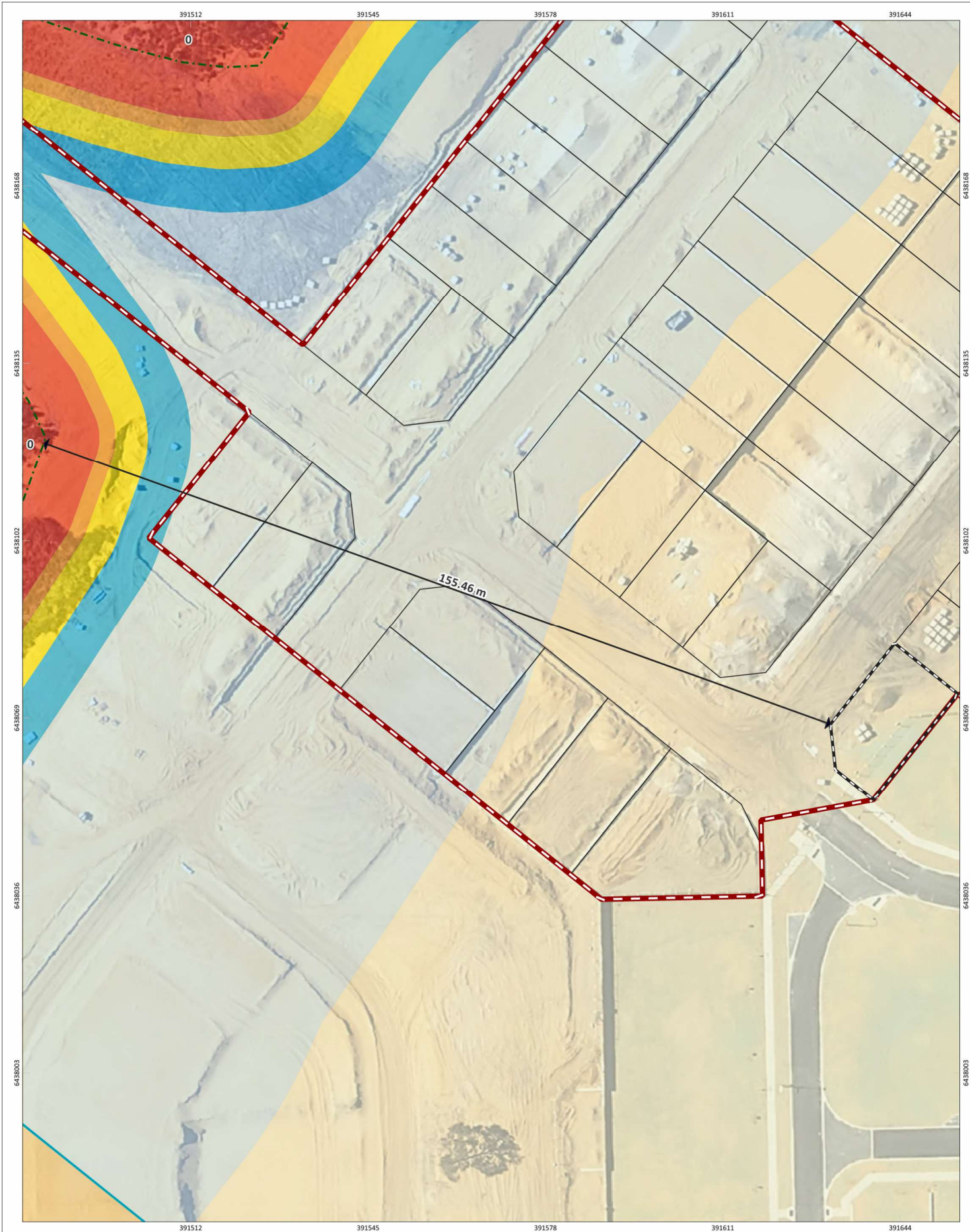

Bushfire Attack level (BAL) Contours - Lot 757

0 3 6 9 12 m

N

SCALE

1:656

SHEET SIZE

A3 COLOUR

COORDINATE REFERENCE SYSTEM

GDA2020 / MGA zone 50

DATA SOURCE

LANDGATE AERIAL IMAGERY Summer 2023

PROJECT/REPORT NAME

Bushfire Attack Level Report
Stage 9 Apsley Estate, Mandogalup

CLIENT

QUBE Property Group

PROJECT NUMBER

A23.122

VERSION

0

DRAWN BY / REVIEWED BY

SM/BF

DATE

19/7/2024

Legend

Subject Site

Buffer 100m

Buffer 150m

Bushfire Hazard Interface

Lot Location

Lots

Bushfire Attack Level (BAL)

BAL-FZ

BAL-40

BAL-29

BAL-19

BAL-12.5

BAL-LOW

155.46m

155.46m

Notes

No

Description

Drawn

Approved

Date

A

Original issue

SM

BF

29/7/2024

NOTES:

Cadastral boundary (LGATE-002).

WESTERN ENVIRONMENTAL

Western Environmental Pty Ltd

08 6244 2310 | enquiries@western.com.au

Level 1/25 Pioneer St, West Perth WA 6005

western.com.au

G:\GIS\Project Data\2023\A23.122\Stage_9\A23.122_S9.qgz

Designed and Assembled by AC